

Commercial Building on Main Street - Creighton,  
Nebraska  
708 Main Street  
Creighton, NE 68729

**\$75,000**  
0.04± Acres  
Knox County



**Commercial Building on Main Street - Creighton, Nebraska**  
**Creighton, NE / Knox County**

**SUMMARY**

**Address**

708 Main Street

**City, State Zip**

Creighton, NE 68729

**County**

Knox County

**Latitude / Longitude**

42.466856 / -97.905416

**Taxes (Annually)**

\$305

**Acreage**

0.04

**Price**

\$75,000



**Commercial Building on Main Street - Creighton, Nebraska**  
**Creighton, NE / Knox County**

---

**PROPERTY DESCRIPTION**

***708 Main Street***  
***Creighton, NE***

***Contact Ryan Vesely for more information at (402)358-0030***

**Description:** Located on Main Street in Creighton, NE, this prime investment opportunity features the newly remodeled Mahalo Boutique, formerly the Creighton National Bank. The main floor, renovated in 2020, boasts wood floors and a stunning old tin ceiling, enhancing its charm. With updated electrical and plumbing systems, the space is ready for immediate use. The property includes a spacious basement for additional storage and an upper level ripe for development, offering the potential for an apartment or office space. This versatile building is perfect for entrepreneurs seeking a vibrant location with historical character. Don't miss the chance to invest in a growing community with endless possibilities!

Commercial Building on Main Street - Creighton, Nebraska  
Creighton, NE / Knox County

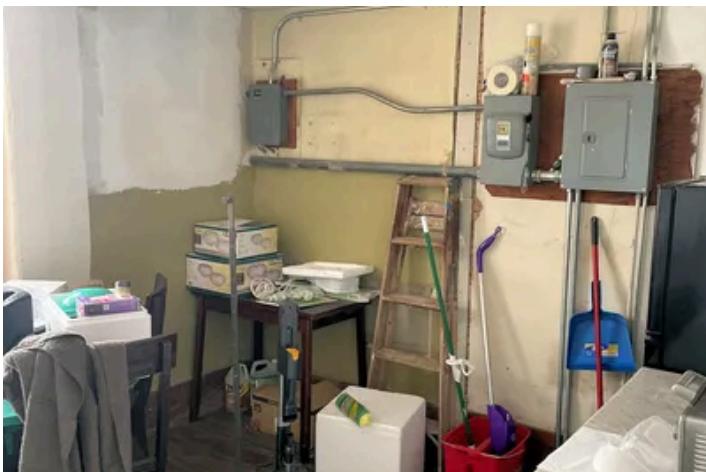

## Locator Map

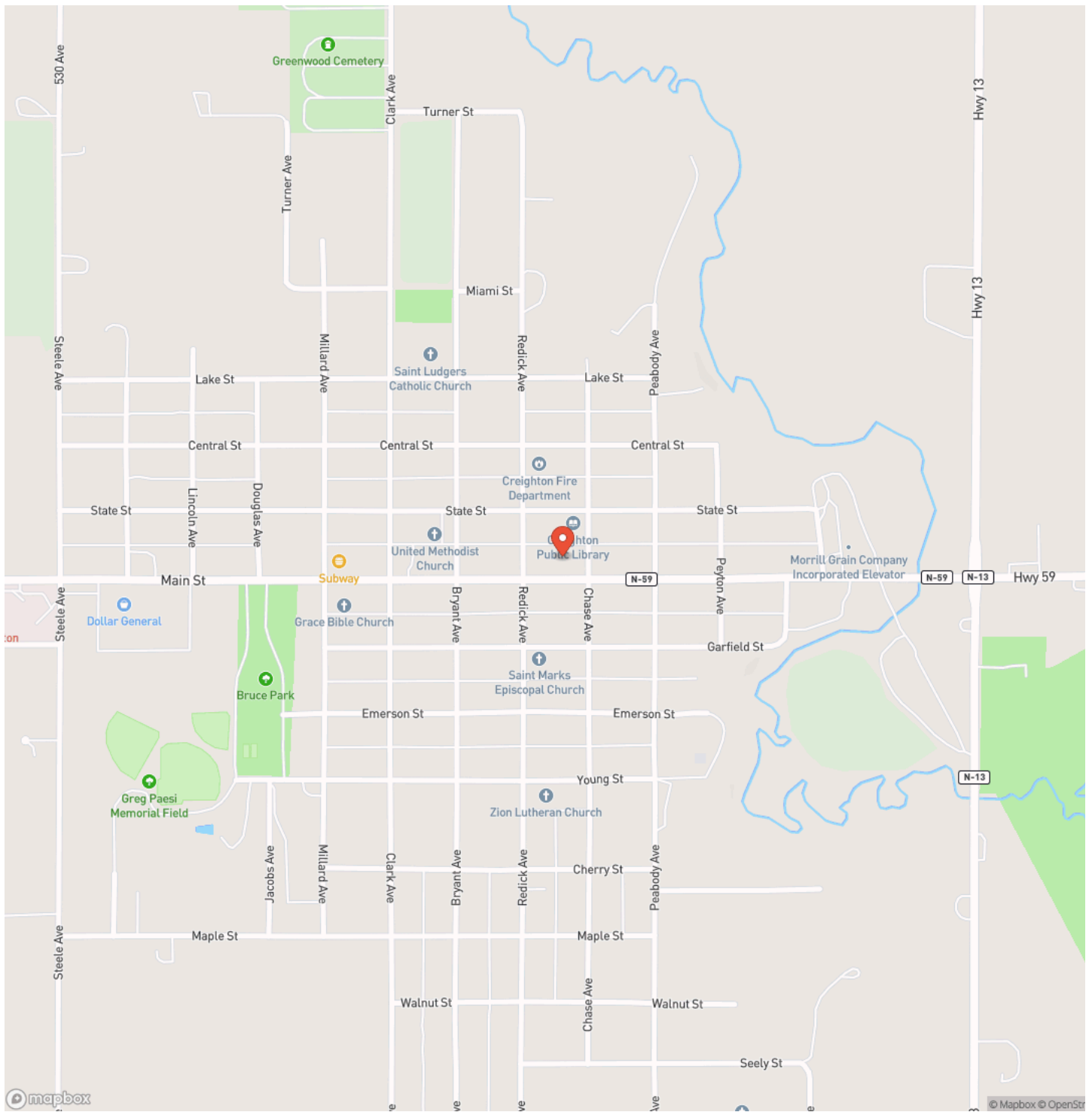

# Locator Map

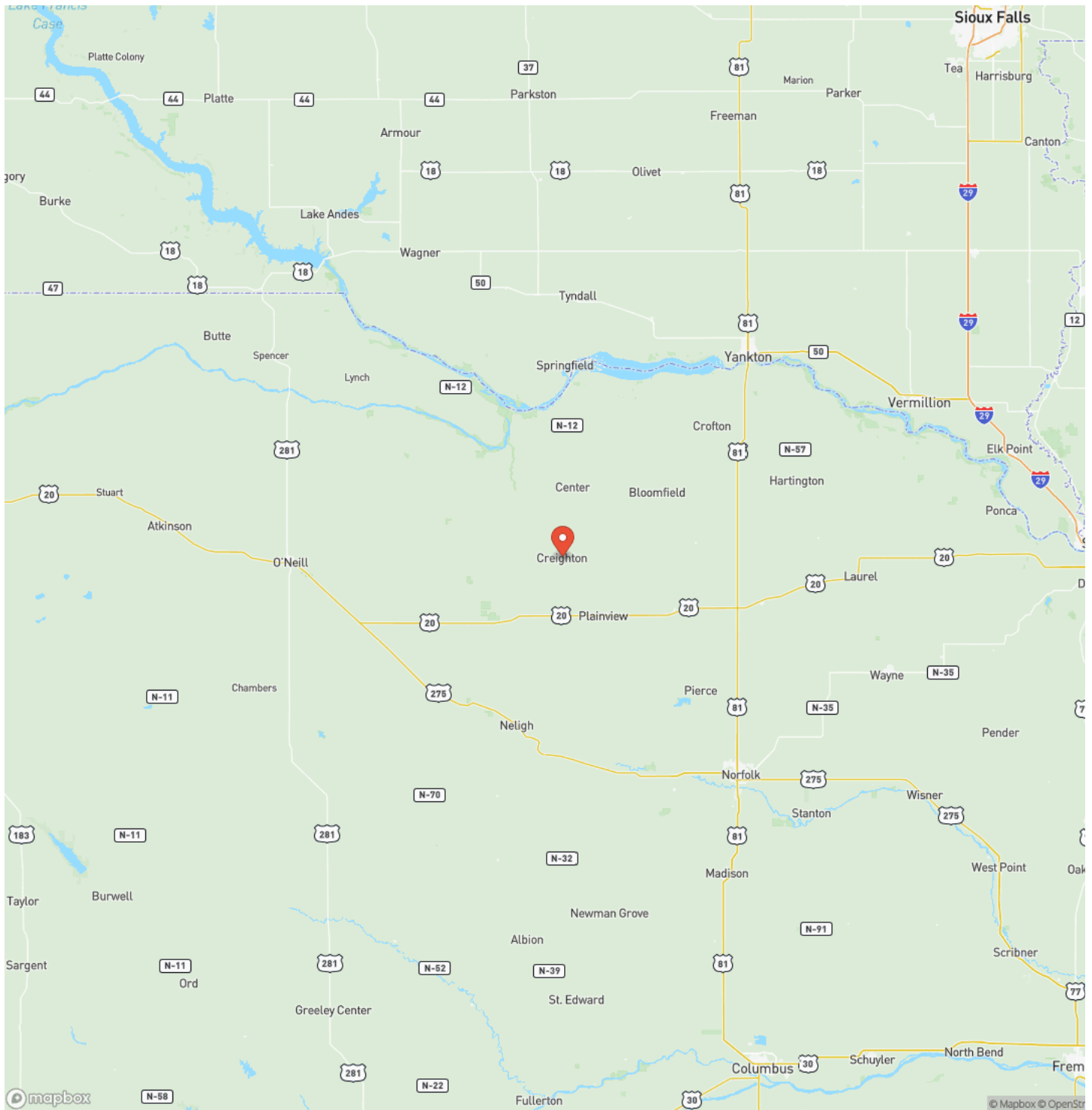

## Satellite Map







## **DISCLAIMERS**

Information in this brochure is provided solely for information purposes and does not constitute an offer to sell or advertise real estate outside the states in which broker or agent licensed. The information presented has been obtained from sources deemed to be reliable, but is not guaranteed or warranted by the agent, broker, or the sellers of these properties. This offering is subject to errors, omissions, prior sale, price change, correction or withdrawal from the market without notice. All references to age, square footage, income, expenses, acreage, carrying capacity, and land classification, etc. are approximate. Prospective buyers are chargeable with and expected to conduct their own independent investigation of the information and the property and to rely only on those results. Sellers reserve the right to accept or reject any and all offers without liability to any buyer or cooperating broker.

Maps are provided for illustration purposes only, the accuracy is not warranted. Parcels on interactive maps are not adjusted to match aerial backgrounds. This information is for reference purposes only and is not a legal document. Data maps contain errors. The seller and seller's agent are making known to all potential buyers that there may be variations between the location of the existing fence lines and the legal description of the deeded property. Seller and seller's agent make no warranties with regard to the location of the fence lines in relationship to the deeded property lines, nor does the Seller make any warranties or representations with regard to the specific acreage contained within the fenced property lines. Seller is selling the property in an "as is" condition, which includes the location of the fences as they exist. Boundaries shown on the accompanying maps are approximate, based on county parcel data. The maps are not to scale. The accuracy of the maps is not guaranteed. Prospective buyers are encouraged to verify fence lines, deeded property lines and acreages using a licensed surveyor at their own expense.

---

**Mossy Oak Properties Homestead Land & Management, Inc**  
722 Main Street  
Creighton, NE 68729  
(402) 668-7400  
<https://mossyoakproperties.com/>

---

