

3-Bed 2-Bath Craftsman-Style Home For Sale in Poplar Bluff, Mo
3601 Oak Grove Road
Poplar Bluff, MO 63901

\$284,900
0.540± Acres
Butler County



**3-Bed 2-Bath Craftsman-Style Home For Sale in Poplar Bluff, Mo
Poplar Bluff, MO / Butler County**

SUMMARY

Address

3601 Oak Grove Road

City, State Zip

Poplar Bluff, MO 63901

County

Butler County

Type

Single Family, Residential Property

Latitude / Longitude

36.789242 / -90.461847

Dwelling Square Feet

1678

Bedrooms / Bathrooms

3 / 2

Acreage

0.540

Price

\$284,900

Property Website

<https://www.mossoakproperties.com/property/3-bed-2-bath-craftsman-style-home-for-sale-in-poplar-bluff-mo-butler-missouri/111765/>

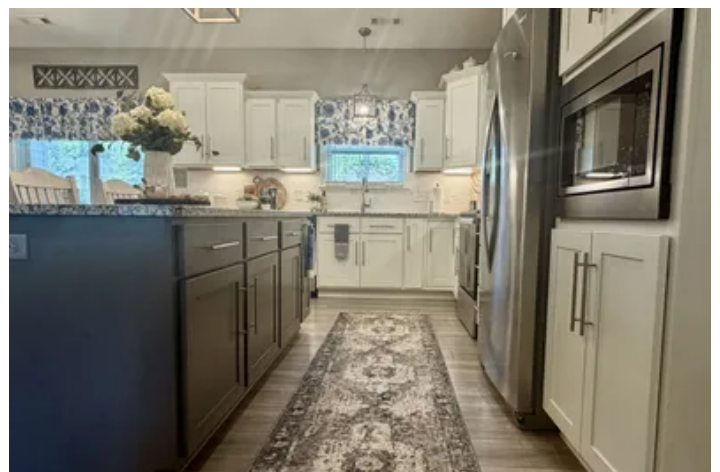

3-Bed 2-Bath Craftsman-Style Home For Sale in Poplar Bluff, Mo Poplar Bluff, MO / Butler County

PROPERTY DESCRIPTION

Welcome to 3601 Oak Grove Road, a meticulously crafted Craftsman-style home that perfectly blends timeless charm with modern comfort. This beautifully maintained 3-bedroom, 2-bath residence showcases quality craftsmanship and tasteful finishes throughout. The spacious, open living area creates an inviting atmosphere, making it ideal for both everyday living and entertaining guests. The well-designed kitchen flows seamlessly into the main living space, offering both functionality and style.

The primary suite features a custom walk-in tile shower, providing a luxurious retreat at the end of the day. A conveniently located laundry room adds to the home's thoughtful layout, making daily routines effortless. Every room reflects the exceptional care this home has received, with immaculate interiors that are truly move-in ready.

Step outside to enjoy the large backyard, offering plenty of space for outdoor gatherings, gardening, or simply relaxing in a peaceful setting. Located just minutes from town, this property provides the convenience of nearby shopping, dining, and schools while still enjoying the privacy and benefits of county living. If you're looking for a home that combines quality construction, modern amenities, and an outstanding location, 3601 Oak Grove Road is one you won't want to miss.

**3-Bed 2-Bath Craftsman-Style Home For Sale in Poplar Bluff, Mo
Poplar Bluff, MO / Butler County**



Locator Map

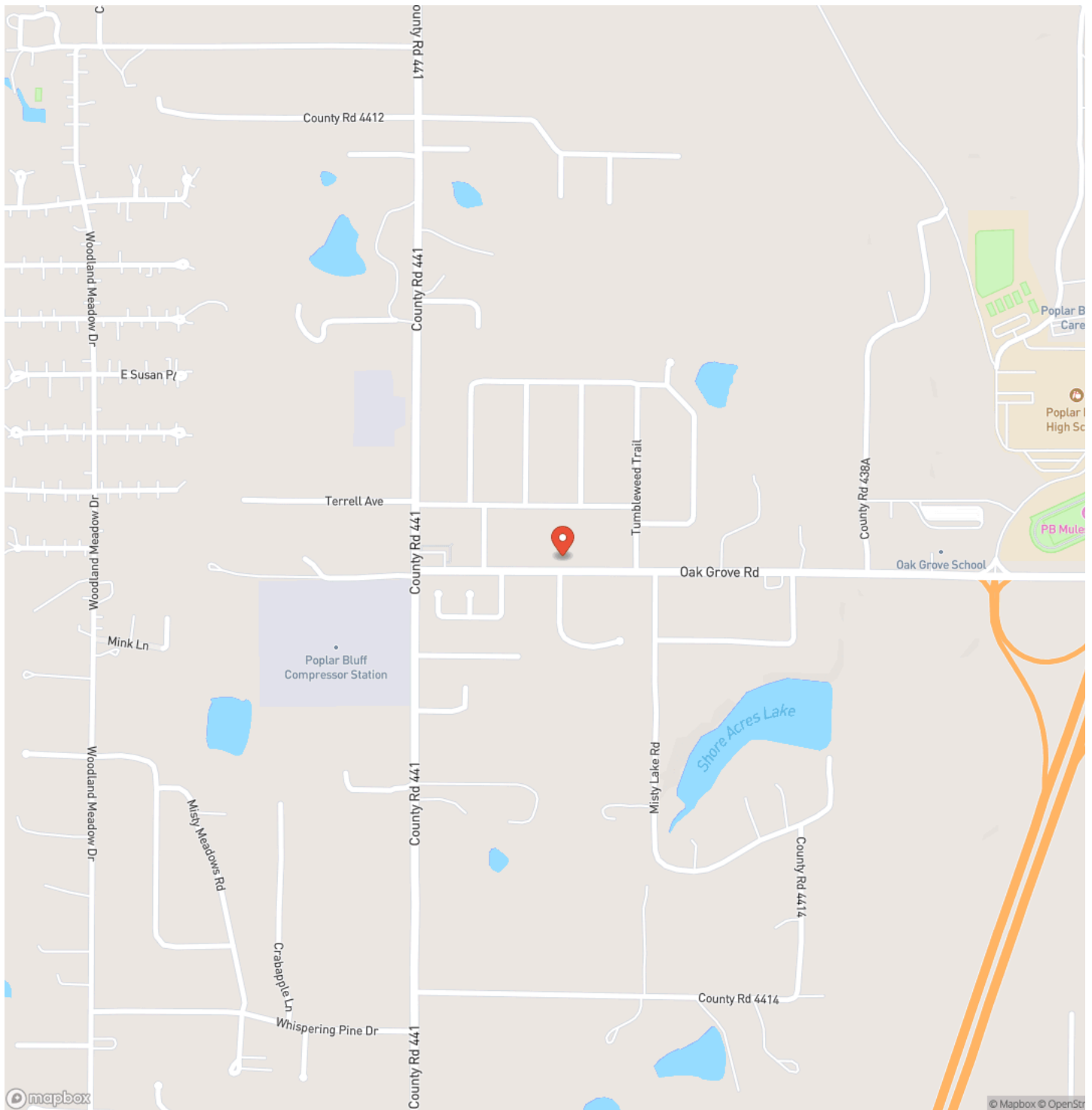

**3-Bed 2-Bath Craftsman-Style Home For Sale in Poplar Bluff, Mo
Poplar Bluff, MO / Butler County**

Locator Map

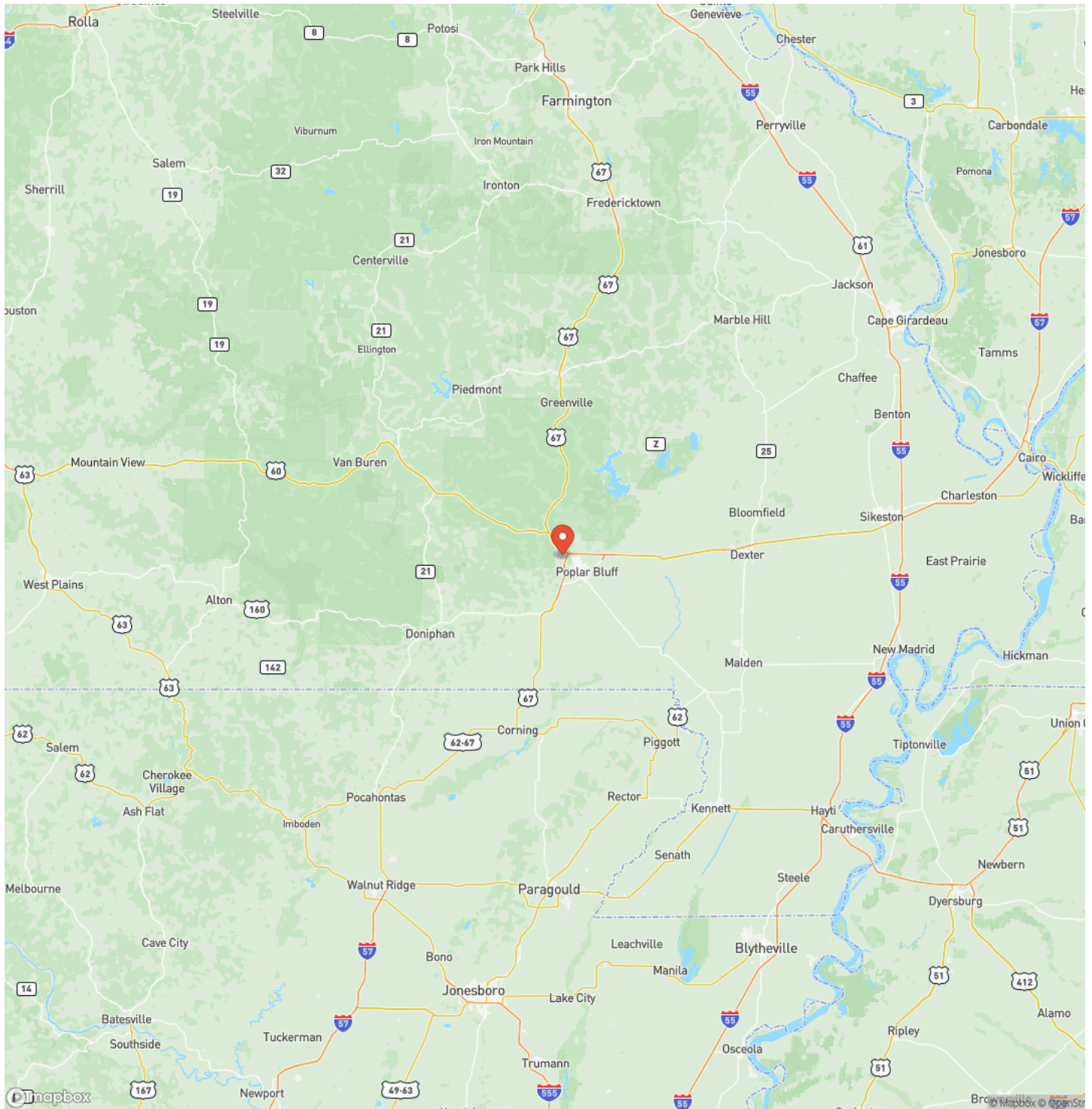

Satellite Map

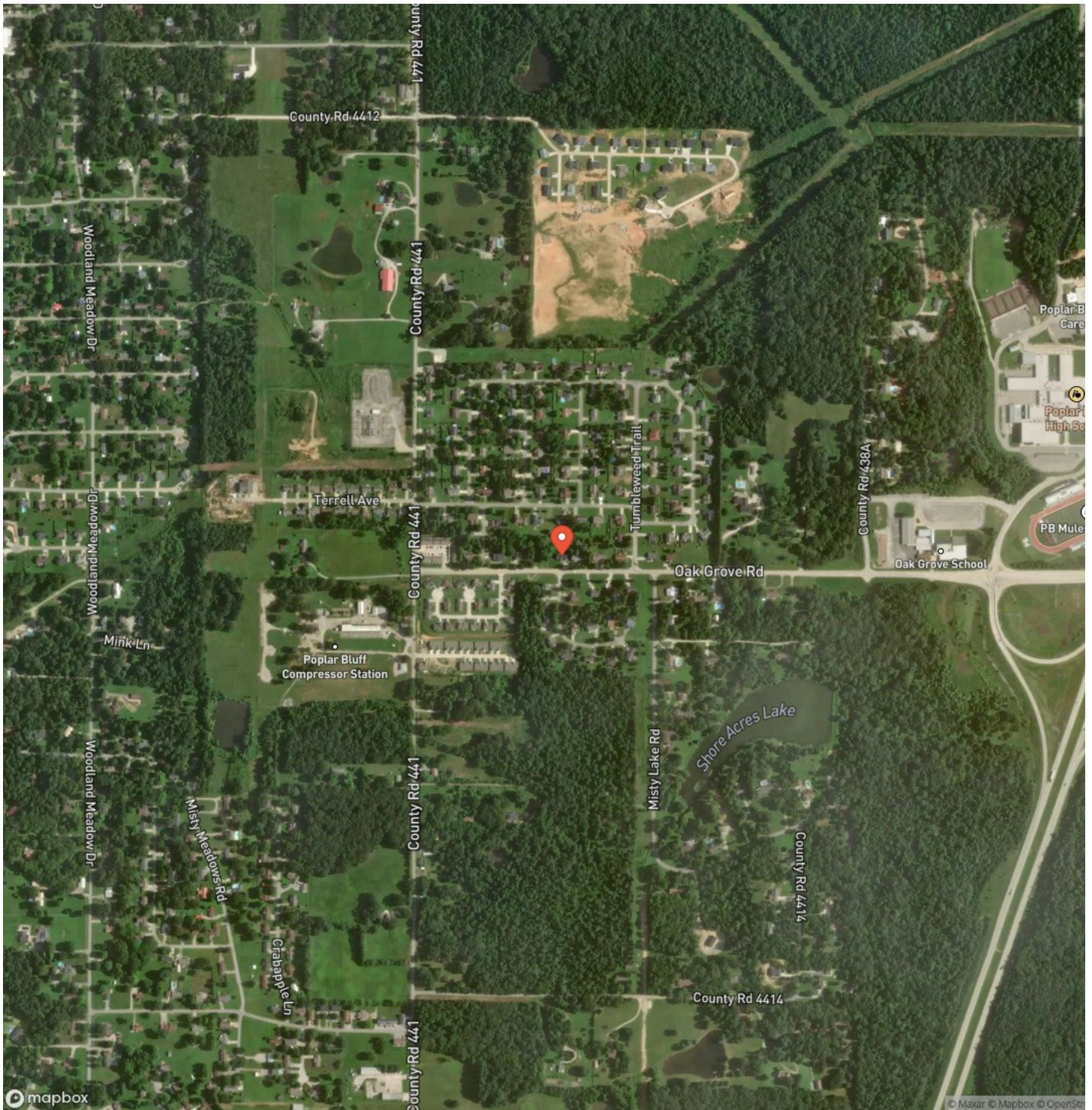

DISCLAIMERS

Information in this brochure is provided solely for information purposes and does not constitute an offer to sell or advertise real estate outside the states in which broker or agent licensed. The information presented has been obtained from sources deemed to be reliable, but is not guaranteed or warranted by the agent, broker, or the sellers of these properties. This offering is subject to errors, omissions, prior sale, price change, correction or withdrawal from the market without notice. All references to age, square footage, income, expenses, acreage, carrying capacity, and land classification, etc. are approximate. Prospective buyers are chargeable with and expected to conduct their own independent investigation of the information and the property and to rely only on those results. Sellers reserve the right to accept or reject any and all offers without liability to any buyer or cooperating broker.

Maps are provided for illustration purposes only, the accuracy is not warranted. Parcels on interactive maps are not adjusted to match aerial backgrounds. This information is for reference purposes only and is not a legal document. Data maps contain errors. The seller and seller's agent are making known to all potential buyers that there may be variations between the location of the existing fence lines and the legal description of the deeded property. Seller and seller's agent make no warranties with regard to the location of the fence lines in relationship to the deeded property lines, nor does the Seller make any warranties or representations with regard to the specific acreage contained within the fenced property lines. Seller is selling the property in an "as is" condition, which includes the location of the fences as they exist. Boundaries shown on the accompanying maps are approximate, based on county parcel data. The maps are not to scale. The accuracy of the maps is not guaranteed. Prospective buyers are encouraged to verify fence lines, deeded property lines and acreages using a licensed surveyor at their own expense.

Mossy Oak Properties Mozark Realty
947 N. Westwood Blvd.
Poplar Bluff, MO 63901
(573) 712-2252
<https://mossyoakproperties.com/>
