

## SURVEYOR'S NOTE

- = Set NO.4 Rebar with Plastic Cap Stamped #1528
- = Found Monument (specified on drawing)
- [??] = Distance from existing fence to boundary line

There are no structures located on the subject property at our last on site visit. 12/05/12

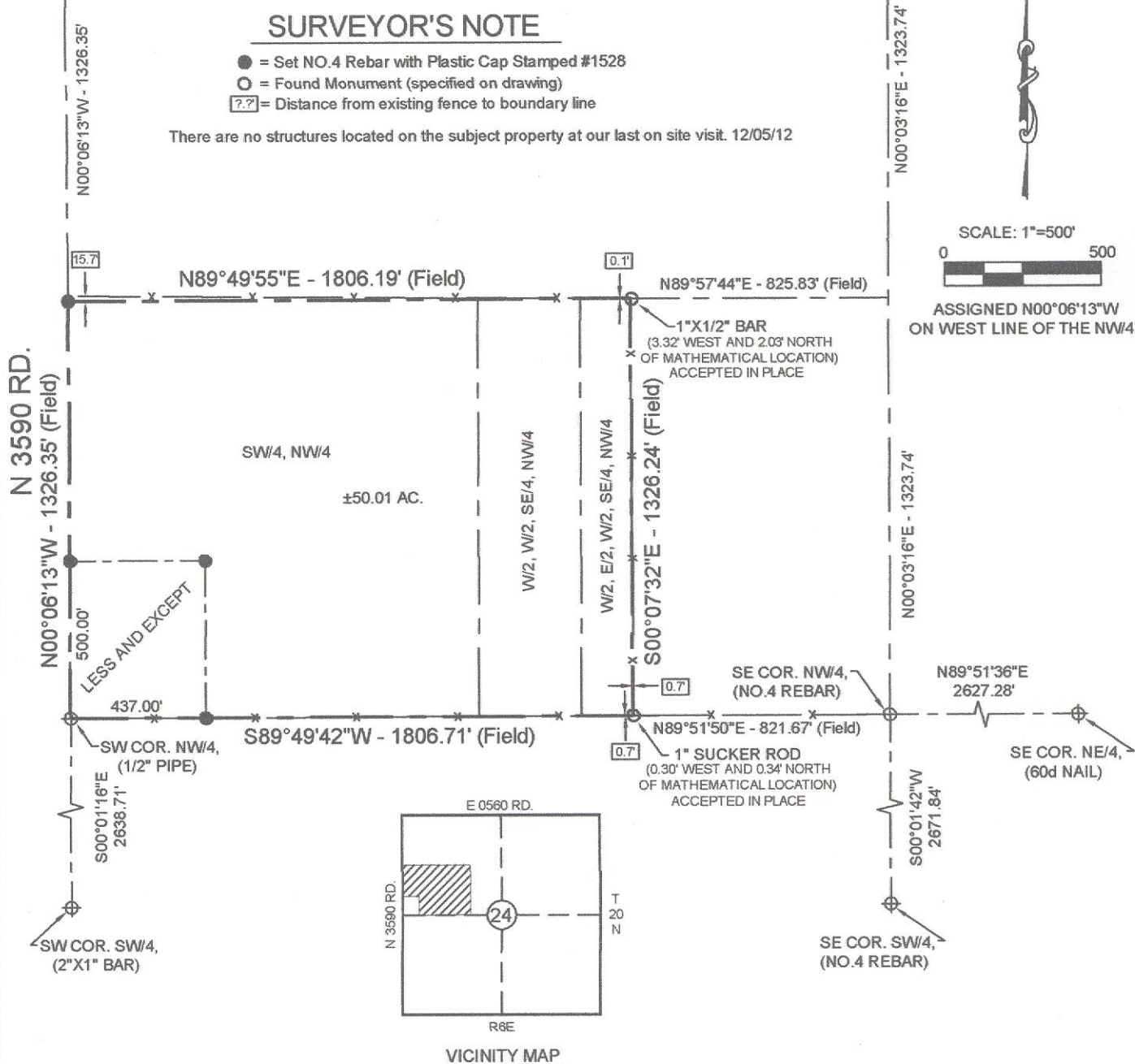

## LEGAL DESCRIPTION

The SW/4 NW/4 and W/2 W/2 SE/4 NW/4 and W/2 E/2 W/2 SE/4 NW/4 of Section Twenty-four (24), Township Twenty (20) North, Range Six (6) East of the I.M., Pawnee County, State of Oklahoma, according to the U.S. Government Survey thereof,

LESS AND EXCEPT the South 500 feet of the West 437 feet of the Northwest Quarter (NW/4) of Section Twenty-four (24), Township Twenty (20) North, Range Six (6) East of the I.M., Pawnee County, State of Oklahoma.

## SURVEYOR'S CERTIFICATION

To: Stewart Title Guaranty  
 Glenn R. Heitkamp  
 Jennifer E. Heitkamp  
 BancFirst: its successors and/or assigns

I hereby certify that we have performed a survey of the premises herein described which meets or exceeds the current Oklahoma minimum standards for the practice of land surveying as adopted by the Oklahoma State Board of Registration for Professional Engineers and Land Surveyors, and that the results of said survey are represented on this drawing to the best of my professional knowledge and belief.

DATE 17<sup>th</sup> DAY OF JANUARY, 2013

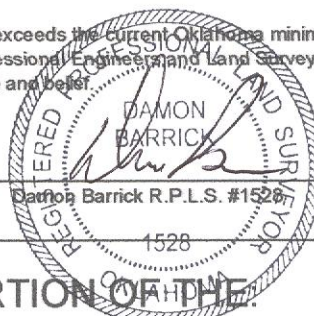

(C) Copyright 2013 PIONEER SURVEYING PLLC

SURVEY DATE:	09-19-12	SCALE:	1"=500'
LAST ON SITE:	12-05-12	FILE NO.:	MS12-48 Loan
SURVEY BY:	JH, KG, DB	DRAWN BY:	JH

### PIONEER SURVEYING PLLC

205 W. HARTFORD AVE. - STE. 108  
 PONCA CITY, OKLAHOMA 74601  
 TEL#:(580)765-3682 FAX:(580)765-3724  
 C.A. NO.: 3957 - EXPIRES: 6/30/2013

A PORTION OF THE  
 S/2 OF THE NW/4 OF 24-T20N-R6E  
 PAWNEE COUNTY, OKLAHOMA