



PASTURE FOR SALE

163.11 +/- ACRES

MERRICK COUNTY, NE

OFFERED AT \$612,000



159.61 +/- PASTURE ACRES | 3.5 +/- OTHER ACRES

This is a nice laying tract of pasture grass that will run 38 pair on an average year. If the soaring cattle prices have you wanting to purchase a tract of grass to call your own, take a look at this property! Conveniently situated just off Highway 39, it features good fences, a solar-powered well, and is open for the 2025 season.

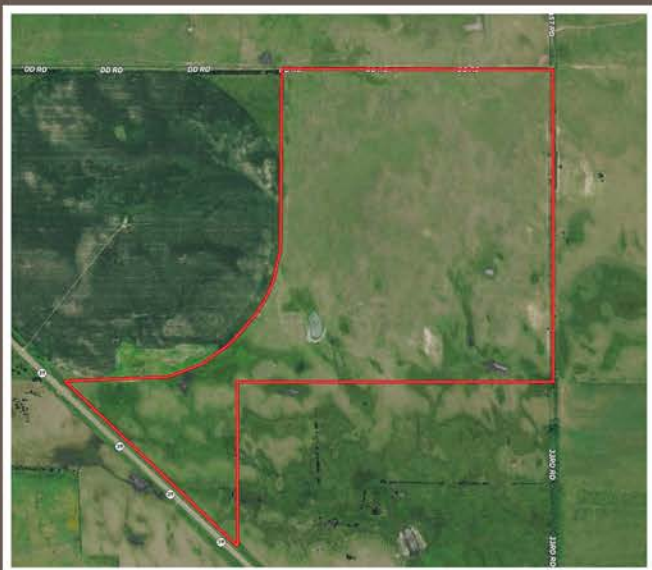

KRAIG URKOSKI
FARM & RANCH SPECIALIST
(308) 548-8431
KRAIG.URKOSKI@AGWESTLAND.COM

PROPERTY DETAILS

PROPERTY TAXES - \$2,132.30

FENCES

GOOD SHAPE 4 WIRE

CATTLE EQUIPMENT

SOLAR POWERED CATTLE WATERER

LEGAL DESCRIPTION

NE1/4 TRACT 1 & TRACT 3 IN SW1/4 NO. OF HWY.#39 SECTION 20, TOWNSHIP 16 NORTH, RANGE 3 WEST

PROPERTY DIRECTIONS

FROM SILVER CREEK GO TO THE WEST END OF TOWN ON HIGHWAY 30 AND TURN AND TAKE HIGHWAY 39 ROUGHLY 3 MILES NORTH TO DD ROAD. TAKE THIS MINIMUM MAINTENANCE ROAD EAST FOR ROUGHLY 1/2 MILE. THE ENTRANCE FOR THIS PROPERTY WILL BE LOCATED TO THE SOUTH OF THIS POINT.



ALL MINERALS RIGHTS OWNED BY SELLER, IF ANY, CONVEY TO BUYER

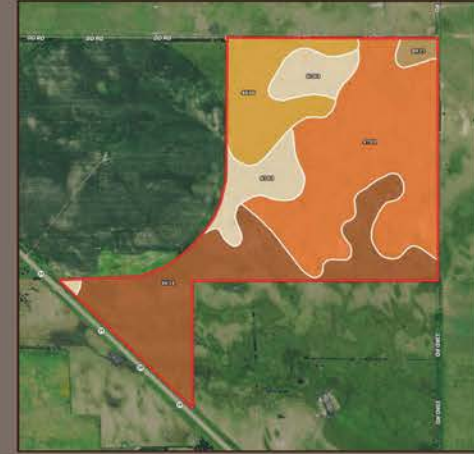
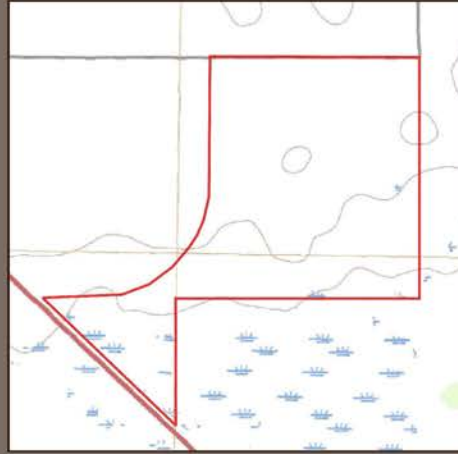

SOIL CODE	SOIL DESCRIPTION	ACRES	%	CPI	NCCPI	CAP
4791	Valentine fine sand, 3 to 9 percent slopes	69.13	40.46	0	24	6e
4654	Ipaga-Els loamy fine sands, 0 to 3 percent slopes	53.83	31.51	0	33	4e
4646	Ipaga loamy fine sand, 0 to 3 percent slopes	23.58	13.8	0	33	4e
6703	Thurman loamy fine sand, 2 to 6 percent slopes	21.54	12.61	0	40	4e
8925	Simeon loamy sand, 0 to 3 percent slopes	2.76	1.62	0	30	6s
TOTALS		170.84(*)	100%	-	30.19	4.84

(*) Total acres may differ in the second decimal compared to the sum of each acreage soil. This is due to a round error because we only show the acres of each soil with two decimal.

The information contained herein is as obtained by AgWest Land Brokers LLC—Holdrege, NE from the owner and other sources. Even though this information is considered reliable, neither broker nor owner make any guarantee, warranty or representation as to the correctness of any data or descriptions. The accuracy of such statements should be determined through independent investigation made by the prospective purchaser. This offer for sale is subject to prior sale, errors and omissions, change of price, terms or other conditions or withdrawal from sale in whole or in part, by seller without notice and at the sole discretion of seller. Readers are urged to form their own independent conclusions and evaluations in consultation with legal counsel, accountants, and/or investment advisors concerning any and all material contained herein. Maps are for illustrative purposes only and are not intended to represent actual property lines.