

Ute Bluff Lodge, Cabins, RV Park
27680 W Highway 160
South Fork, CO 81154

\$2,500,000
17.5± Acres
Rio Grande County



Ute Bluff Lodge, Cabins, RV Park
South Fork, CO / Rio Grande County

SUMMARY

Address

27680 W Highway 160

City, State Zip

South Fork, CO 81154

County

Rio Grande County

Type

Commercial, Business Opportunity

Latitude / Longitude

37.676637 / -106.593467

Dwelling Square Feet

13,180

Bedrooms / Bathrooms

25 / 20

Acreage

17.5

Price

\$2,500,000

Property Website

<https://aspenranchrealestate.com/property/ute-bluff-lodge-cabins-rv-park/rio-grande/colorado/86284/>



Ute Bluff Lodge, Cabins, RV Park South Fork, CO / Rio Grande County

PROPERTY DESCRIPTION

Ute Bluff Lodge, Cabins & RV Park – South Fork, Colorado

17.5 Acres • 27 RV Sites • 22 Lodge Rooms • Rec Room/2 Kitchenettes • 6 Cabins • Main Residence/Office

Opportunity to own an established Colorado mountain lodge, cabins, and RV park in the heart of the San Juan Mountains. Ute Bluff Lodge is a well-known hospitality destination in South Fork, Colorado—a thriving outdoor recreation hub just minutes from Wolf Creek Pass, the Rio Grande River, and world-class hiking, fishing, skiing, and golf.

Spanning 17.5 acres with premier Highway 160 frontage, this property includes a broad mix of lodging options, long-term infrastructure, and income-generating assets. Whether you're looking to operate a seasonal lodge, long-term rental basecamp, or adventure tourism business, this is a ready-made platform with potential for growth.

Colorado Mountain RV Park & Hospitality Property For Sale

Property Overview:

- 17.5 total acres of scenic, wooded land in the San Juan Mountains
- Excellent visibility along US Highway 160
- Strong water infrastructure: Two wells, 5,000-gallon cistern, commercial water supply
- Septic systems recently pumped

Lodge & Lodging Facilities:

- **Main Lodge Building** (5,216 sq ft):
 - 22 total guest rooms, each with private bath
 - Divided into two wings: 11 rooms per side
 - Guest laundry room, vending area, and a 4-person hot tub room
 - Unit 31 features a kitchenette
 - Heated by propane hot water baseboard (needs new pump and minor repair)
- **Cabin Buildings:**
 - Two standalone cabin buildings, each with three 1 bed / 1 bath units (6 total cabins)
 - Each unit includes kitchen and living space
- **Recreation Building** (1,497 sq ft):
 - Large community rec room
 - 2 additional units with kitchenettes
 - 1 smaller rental room
- **Manager/Owner Residence** (2,489 sq ft):
 - 4 bedrooms, 3 bathrooms
 - Two-story with separate office space and laundry
 - Forced air heat, hardwood and carpeted flooring

RV Park Income Potential:

- 27 full-service RV slips with individual metering
 - All slips include electric, water, and septic hookups
 - Rates: \$37/night (30-amp), \$50/night (50-amp), or \$650/month (all inclusive)
- Excellent long-term rental potential for seasonal workers, hunters, and recreational tourists

Location Benefits:

- Adjacent to public lands with hiking trail out back of the lodge
- Minutes from Wolf Creek Ski Area, Rio Grande Golf Club, and State Wildlife Area
- Easy drive to Pagosa Springs (hot springs) and Alamosa (regional airport)

- Located within a community that supports year-round tourism and adventure

Ute Bluff Lodge offers a rare chance to acquire a fully equipped hospitality business with lodging, RV infrastructure, and excellent access to Southwest Colorado's best outdoor amenities. Whether you're an investor, operator, or visionary entrepreneur, this is a prime opportunity in one of the state's most scenic mountain regions.

Ute Bluff Lodge, Cabins, RV Park
South Fork, CO / Rio Grande County



Locator Map



Locator Map

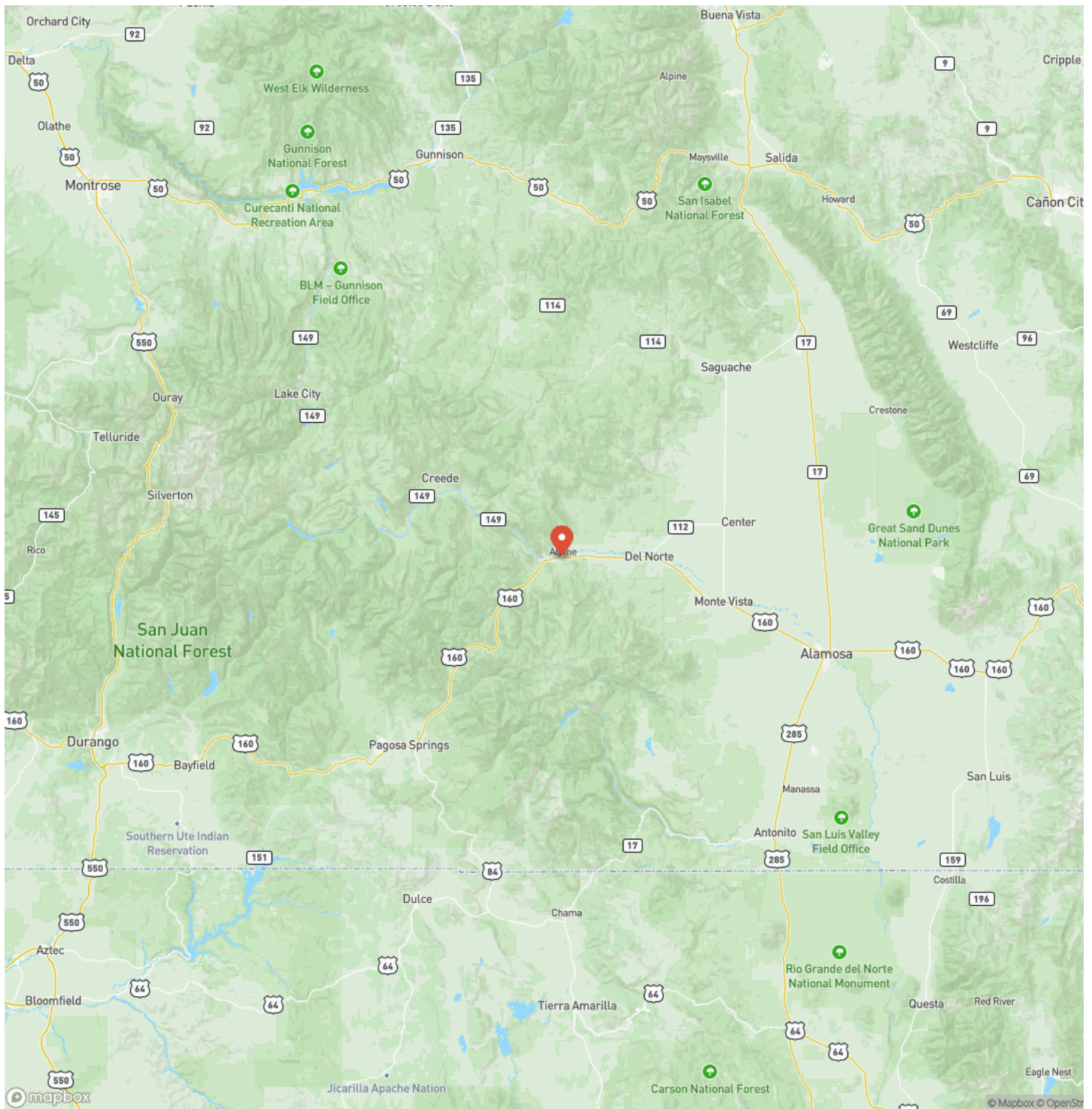

Satellite Map

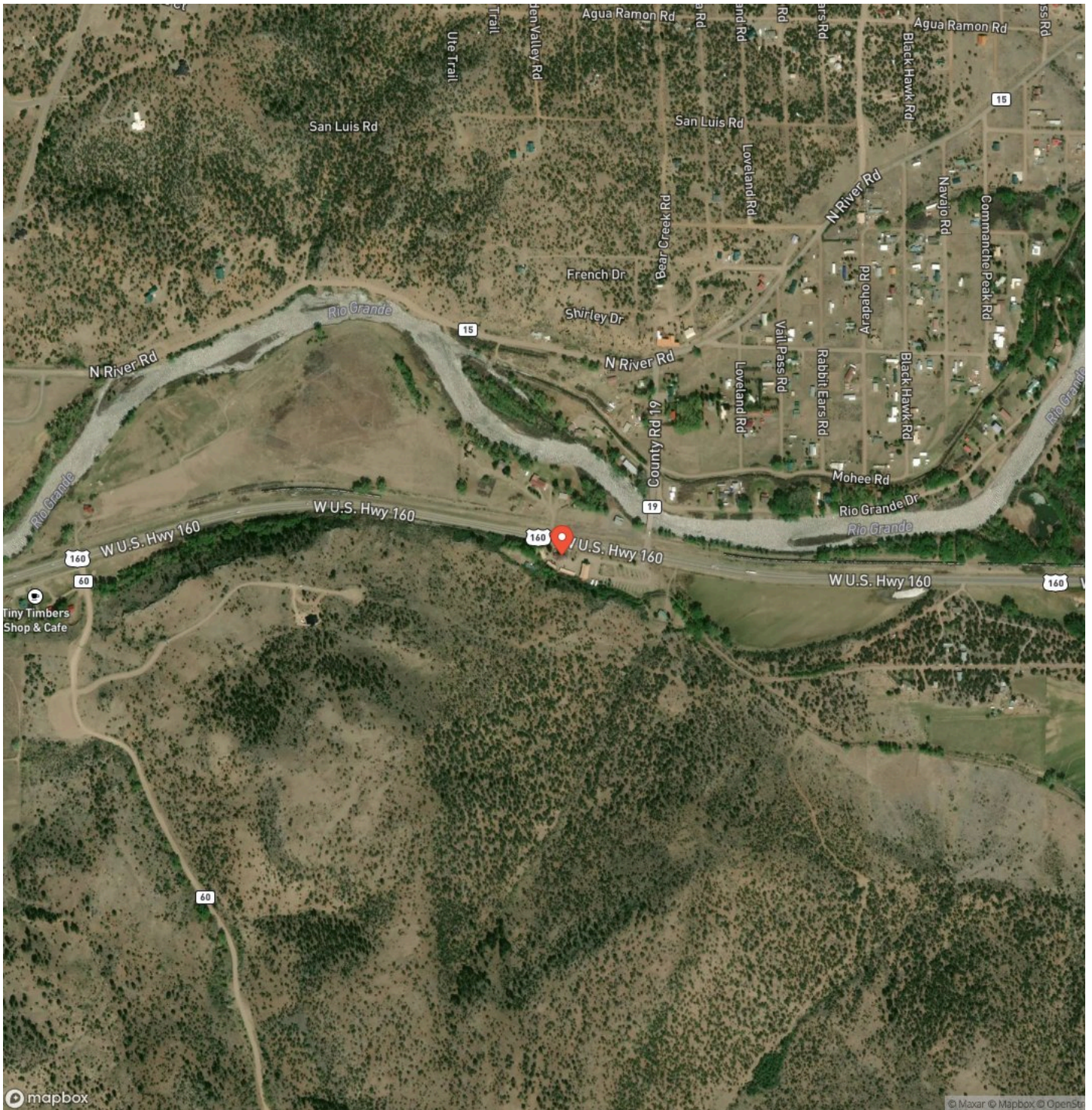

DISCLAIMERS

Information in this brochure is provided solely for information purposes and does not constitute an offer to sell or advertise real estate outside the states in which broker or agent licensed. The information presented has been obtained from sources deemed to be reliable, but is not guaranteed or warranted by the agent, broker, or the sellers of these properties. This offering is subject to errors, omissions, prior sale, price change, correction or withdrawal from the market without notice. All references to age, square footage, income, expenses, acreage, carrying capacity, and land classification, etc. are approximate. Prospective buyers are chargeable with and expected to conduct their own independent investigation of the information and the property and to rely only on those results. Sellers reserve the right to accept or reject any and all offers without liability to any buyer or cooperating broker.

Maps are provided for illustration purposes only, the accuracy is not warranted. Parcels on interactive maps are not adjusted to match aerial backgrounds. This information is for reference purposes only and is not a legal document. Data maps contain errors. The seller and seller's agent are making known to all potential buyers that there may be variations between the location of the existing fence lines and the legal description of the deeded property. Seller and seller's agent make no warranties with regard to the location of the fence lines in relationship to the deeded property lines, nor does the Seller make any warranties or representations with regard to the specific acreage contained within the fenced property lines. Seller is selling the property in an "as is" condition, which includes the location of the fences as they exist. Boundaries shown on the accompanying maps are approximate, based on county parcel data. The maps are not to scale. The accuracy of the maps is not guaranteed. Prospective buyers are encouraged to verify fence lines, deeded property lines and acreages using a licensed surveyor at their own expense.

United Country Colorado Brokers
32145 L Road
Hotchkiss, CO 81419
(970) 250-9396
aspenranchrealestate.com
