SEC 14-T5N-R13W, FORREST COUNTY, MS

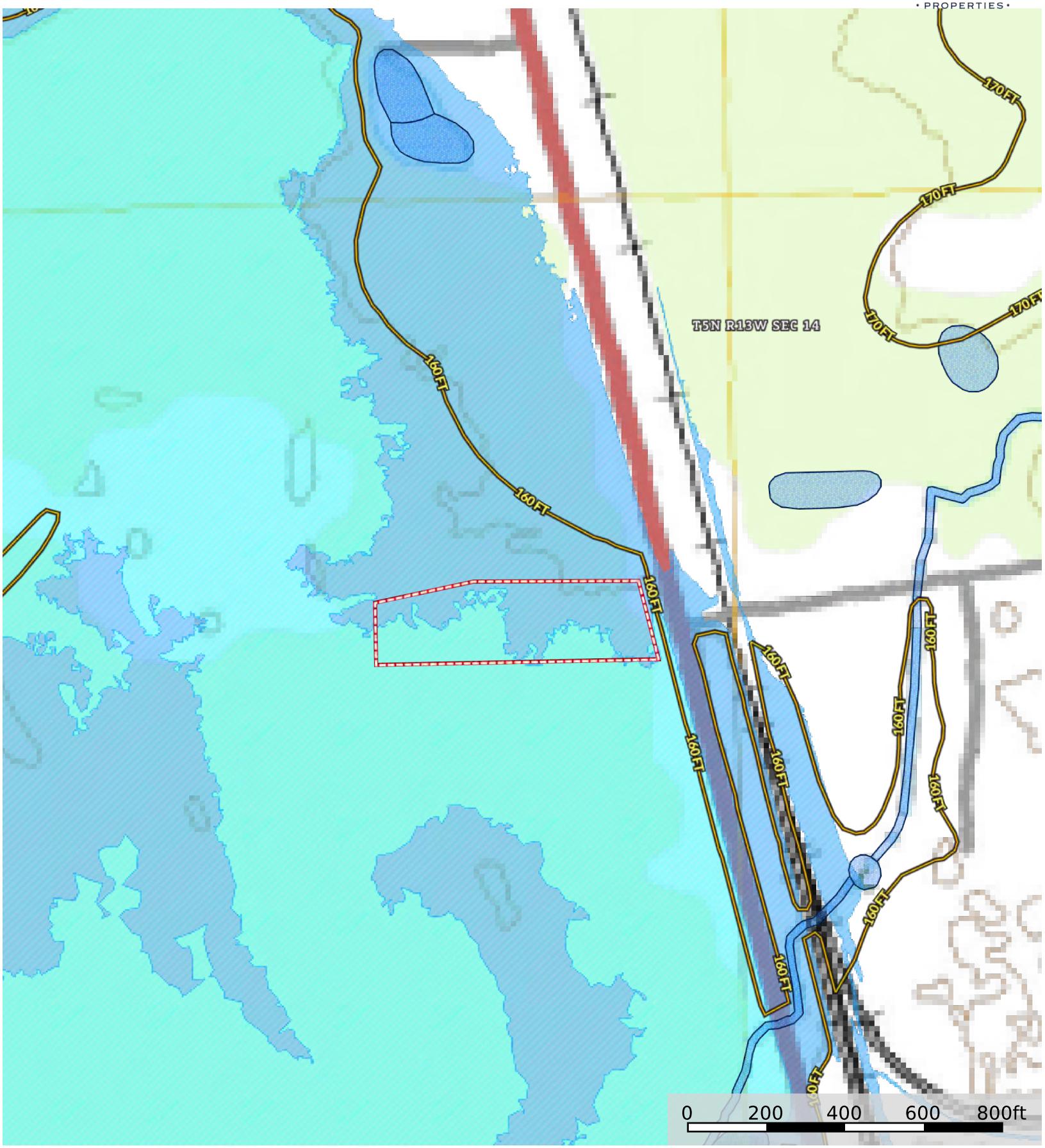

Boundary | 100 Year Floodplain | 500 Year Floodplain | Floodway | Special | Unmapped/ Not Included | Wetlands | Riparian

Boundaries and dimensions are approximate. This is not a survey.

South & Company Properties
P: 601-818-4004 southandcompanyproperties.com 6555 U S 98, Ste 14, Hattiesburg,

The information contained herein was obtained from sources deemed to be reliable.
Land id™ Services makes no warranties or guarantees as to the completeness or accuracy thereof.