

**SURVEY OF THE REMAINDER OF BLOCK 23 OF
THE ANDERSON ADDITION TO THE CITY OF ELLISVILLE**

**LYING WITHIN AND BEING A PART OF THE SOUTHEAST $\frac{1}{4}$ OF THE SOUTHWEST $\frac{1}{4}$ OF
SECTION 33, TOWNSHIP 8 NORTH, RANGE 12 WEST, 1ST JUDICIAL DISTRICT OF JONES COUNTY, MISSISSIPPI**

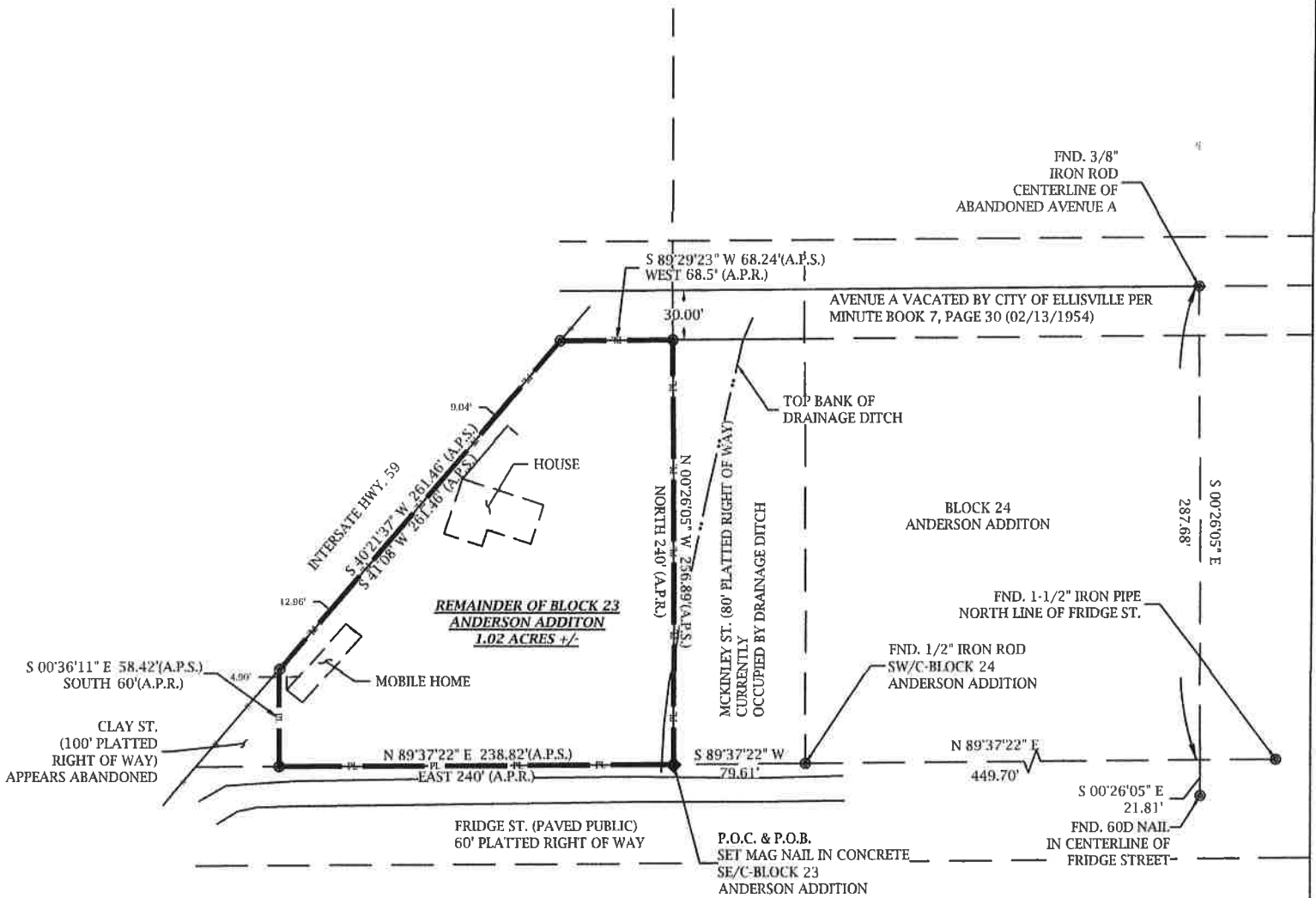

LEGEND

- FOUND MONUMENTATION
- SET 1/2" IRON ROD
- ◆ SET MAG NAIL

