

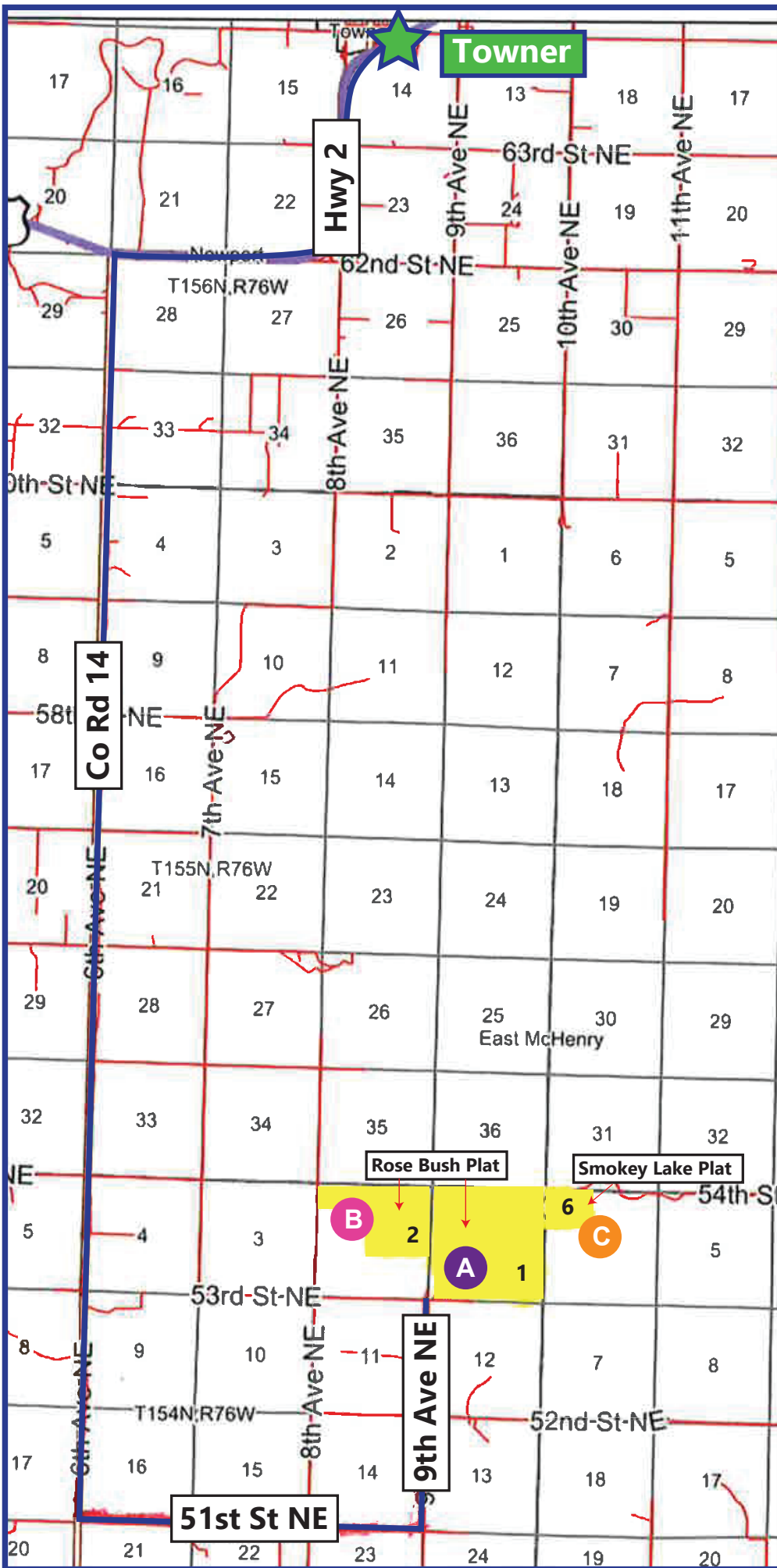

**McHenry County, ND**  
**PASTURE LAND FOR SALE**  
**898.43 +- Acres**



**Steve Johnson**  
**701-799-5213**



### Directions:

A: From Towner, ND take State HWY 2 SW 4 miles to County 14. Then go south 11 miles on HWY 14 to 51st St NE. Then go East on 51st St NE 3 miles to 9th Ave NE. Then go North 2 miles on 9th Ave NE to 53rd St NE. You are now at the SW corner of the property.

# McHenry County ND Pasture Land For Sale

## Section 1-154-76

### Approximately 621.92 Acres +-

A

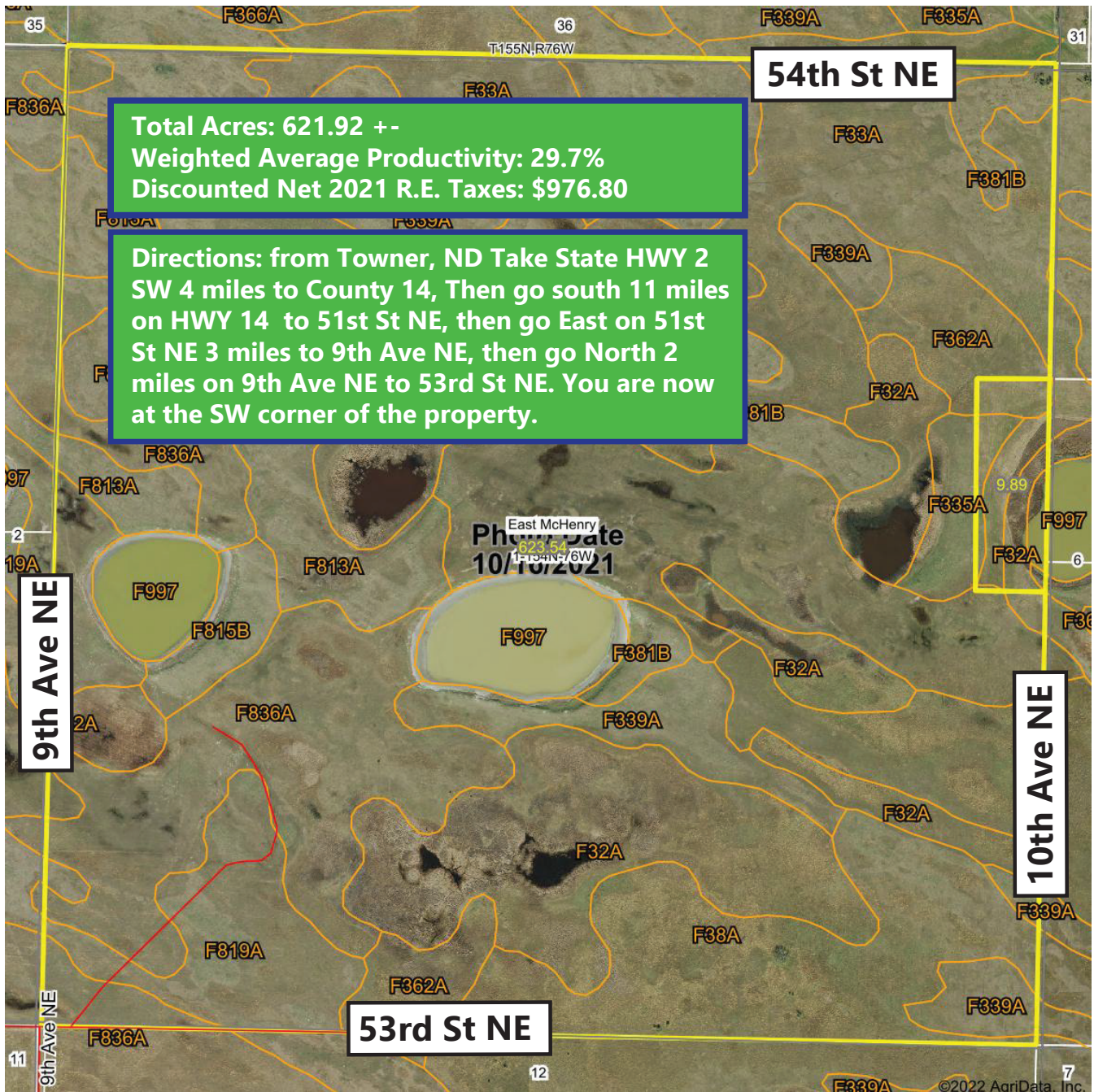

\*All information contained herein is believed to be true but should be verified to the buyer's satisfaction in case of error, typographical or otherwise. ALL information is subject to change without further notice.

**Steve D. Johnson**  
Real Estate Broker  
Auctioneer License #976  
701-799-5213  
steve@johnsonauctionandrealty.com



3137 32nd Ave S, Ste 211 | Fargo, ND 58103  
www.johnsonauctionandrealty.com

# McHenry County ND Pasture Land For Sale

## Section 1-154-76

### Approximately 621.92 Acres +-

A

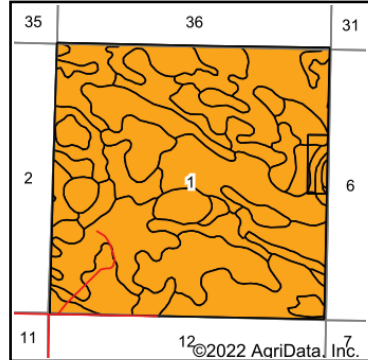
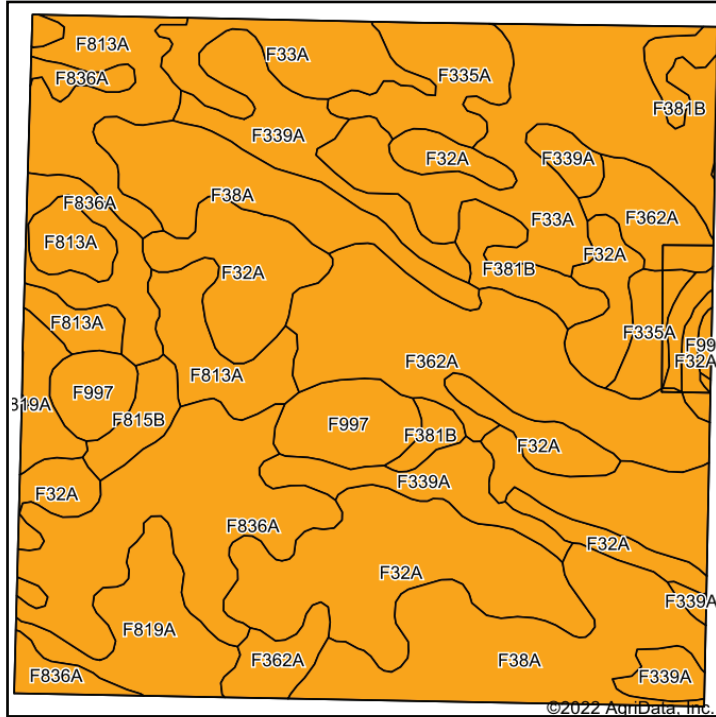

State: **North Dakota**  
 County: **McHenry**  
 Location: **1-154N-76W**  
 Township: **East McHenry**  
 Acres: **633.43**  
 Date: **4/27/2022**



Soils data provided by USDA and NRCS.

Area Symbol: ND049, Soil Area Version: 25

Code	Soil Description	Acres	Percent of field	PI Legend	NonIrr Class *c	Productivity Index	*n NCCPI Overall	
F32A	Fossum fine sandy loam, 0 to 1 percent slopes, frequently ponded	106.54	16.8%		Vw	21	17	
F38A	Arveson fine sandy loam, 0 to 1 percent slopes	93.97	14.8%		IVw	32	40	
F836A	Verendrye loamy coarse sand, 0 to 1 percent slopes	80.93	12.8%		Vlw	21	13	
F33A	Fossum fine sandy loam, 0 to 1 percent slopes	80.53	12.7%		IVw	30	20	
F362A	StirumArveson, saline fine sandy loams, 0 to 1 percent slopes	74.84	11.8%		Vls	23	14	
F813A	FalsenKarlsruhe complex, 0 to 2 percent slopes	52.42	8.3%		Vle	36	25	
F339A	Ulen fine sandy loam, 0 to 2 percent slopes	45.70	7.2%		Ille	58	29	
F335A	UlenHecla loamy fine sands, 0 to 2 percent slopes	26.33	4.2%		IVe	49	27	
F997	Water, intermittent	23.28	3.7%			3	8	
F819A	Karlsruhe coarse sandy loam, 0 to 2 percent slopes	23.02	3.6%		Ille	49	25	
F381B	AylmerBantry fine sands, 0 to 6 percent slopes	18.60	2.9%		Vle	29	21	
F815B	LohnesClaire coarse sands, 0 to 6 percent slopes	7.27	1.1%		Vle	19	22	
<b>Weighted Average</b>						<b>4.65</b>	<b>29.7</b>	<b>*n 22</b>

\*n: The aggregation method is "Weighted Average using all components"  
 \*c: Using Capabilities Class Dominant Condition Aggregation Method  
 Soils data provided by USDA and NRCS.



\*All information contained herein is believed to be true but should be verified to the buyer's satisfaction in case of error, typographical or otherwise. ALL information is subject to change without further notice.

**Steve D. Johnson**  
 Real Estate Broker  
 Auctioneer License #976  
 701-799-5213  
 steve@johnsonauctionandrealty.com



3137 32nd Ave S, Ste 211 | Fargo, ND 58103  
 www.johnsonauctionandrealty.com

# McHenry County ND Pasture Land For Sale

S ½ NW ¼ Lots 3-4 Less parcel 9 Section 2-154-76  
 S ½ NE ¼ Section 2-154-76  
 Lots 1-2 Section 2-154-76  
 Approximately 230.76 Acres +-

B

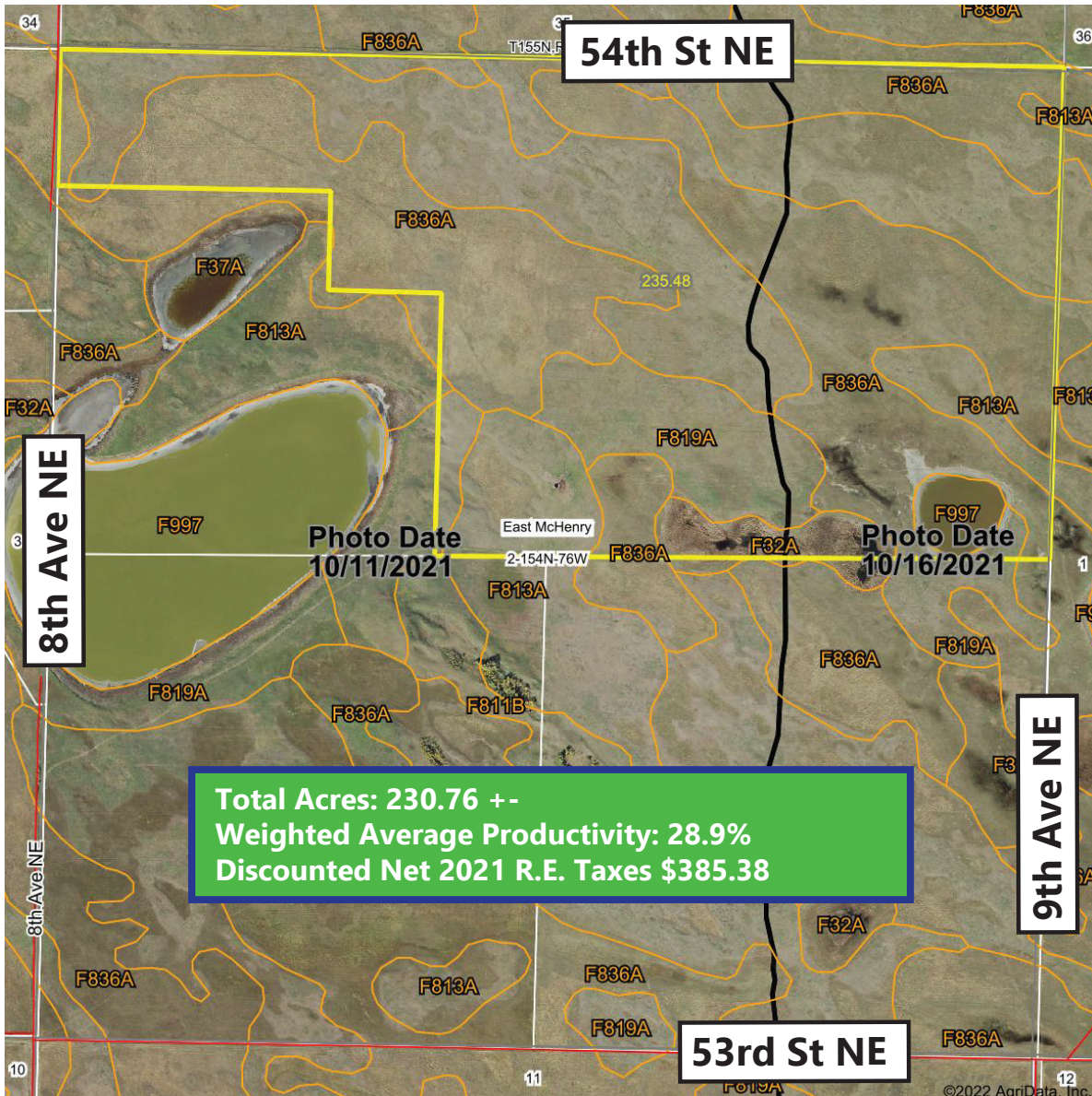

**Total Acres: 230.76 +-  
 Weighted Average Productivity: 28.9%  
 Discounted Net 2021 R.E. Taxes \$385.38**



\*All information contained herein is believed to be true but should be verified to the buyer's satisfaction in case of error, typographical or otherwise. ALL information is subject to change without further notice.

**Steve D. Johnson**  
 Real Estate Broker  
 Auctioneer License #976  
 701-799-5213  
 steve@johnsonauctionandrealty.com



3137 32nd Ave S, Ste 211 | Fargo, ND 58103  
 www.johnsonauctionandrealty.com

# McHenry County ND Pasture Land For Sale

## S ½ NW ¼ Lots 3-4 Less parcel 9 Section 2-154-76

## S ½ NE ¼ Section 2-154-76

## Lots 1-2 Section 2-154-76

## Approximately 230.76 Acres +-

B

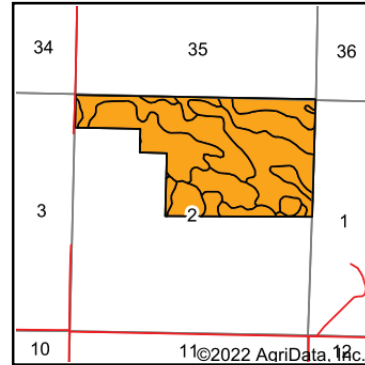
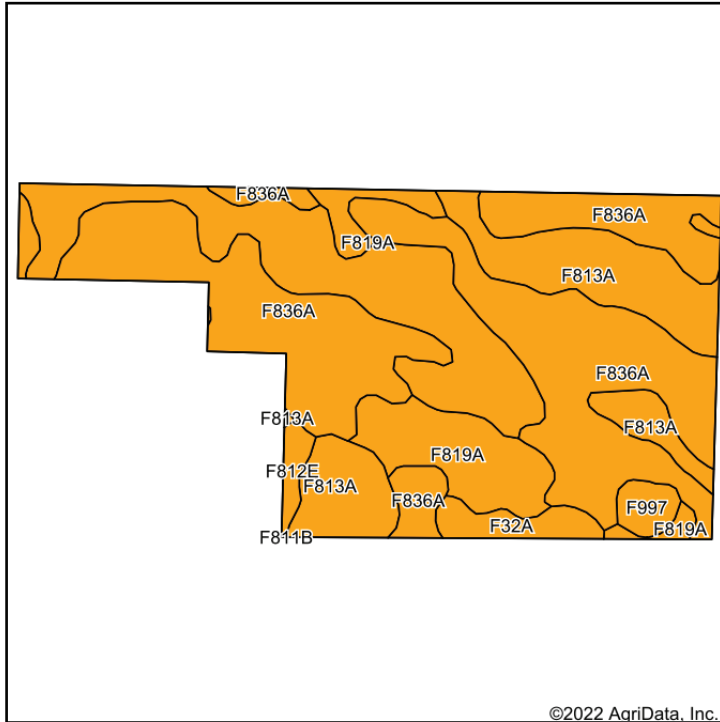

State: **North Dakota**  
 County: **McHenry**  
 Location: **2-154N-76W**  
 Township: **East McHenry**  
 Acres: **235.48**  
 Date: **4/27/2022**



Soils data provided by USDA and NRCS.

Area Symbol: ND049, Soil Area Version: 25							
Code	Soil Description	Acres	Percent of field	PI Legend	NonIrr Class *c	Productivity Index	*n NCCPI Overall
F836A	Verendrye loamy coarse sand, 0 to 1 percent slopes	114.26	48.5%		Vlw	21	13
F813A	Falsen/Karlsruhe complex, 0 to 2 percent slopes	84.28	35.8%		Vle	36	25
F819A	Karlsruhe coarse sandy loam, 0 to 2 percent slopes	24.27	10.3%		Ille	49	25
F32A	Fossum fine sandy loam, 0 to 1 percent slopes, frequently ponded	6.14	2.6%		Vw	21	17
F997	Water, intermittent	3.79	1.6%			3	8
F812E	Claire/Lohnes complex, 6 to 25 percent slopes	2.74	1.2%		Vlle	15	20
<b>Weighted Average</b>					<b>5.58</b>	<b>28.9</b>	<b>*n 18.6</b>

\*n: The aggregation method is "Weighted Average using all components"  
 \*c: Using Capabilities Class Dominant Condition Aggregation Method  
 Soils data provided by USDA and NRCS.



\*All information contained herein is believed to be true but should be verified to the buyer's satisfaction in case of error, typographical or otherwise. ALL information is subject to change without further notice.

**Steve D. Johnson**  
 Real Estate Broker  
 Auctioneer License #976  
 701-799-5213  
 steve@johnsonauctionandrealty.com



3137 32nd Ave S, Ste 211 | Fargo, ND 58103  
 www.johnsonauctionandrealty.com

# McHenry County ND Pasture Land For Sale

## Lot 4 PT of Lot 5 Section 6-154-75

### Approximately 44.74 Acres +-

C

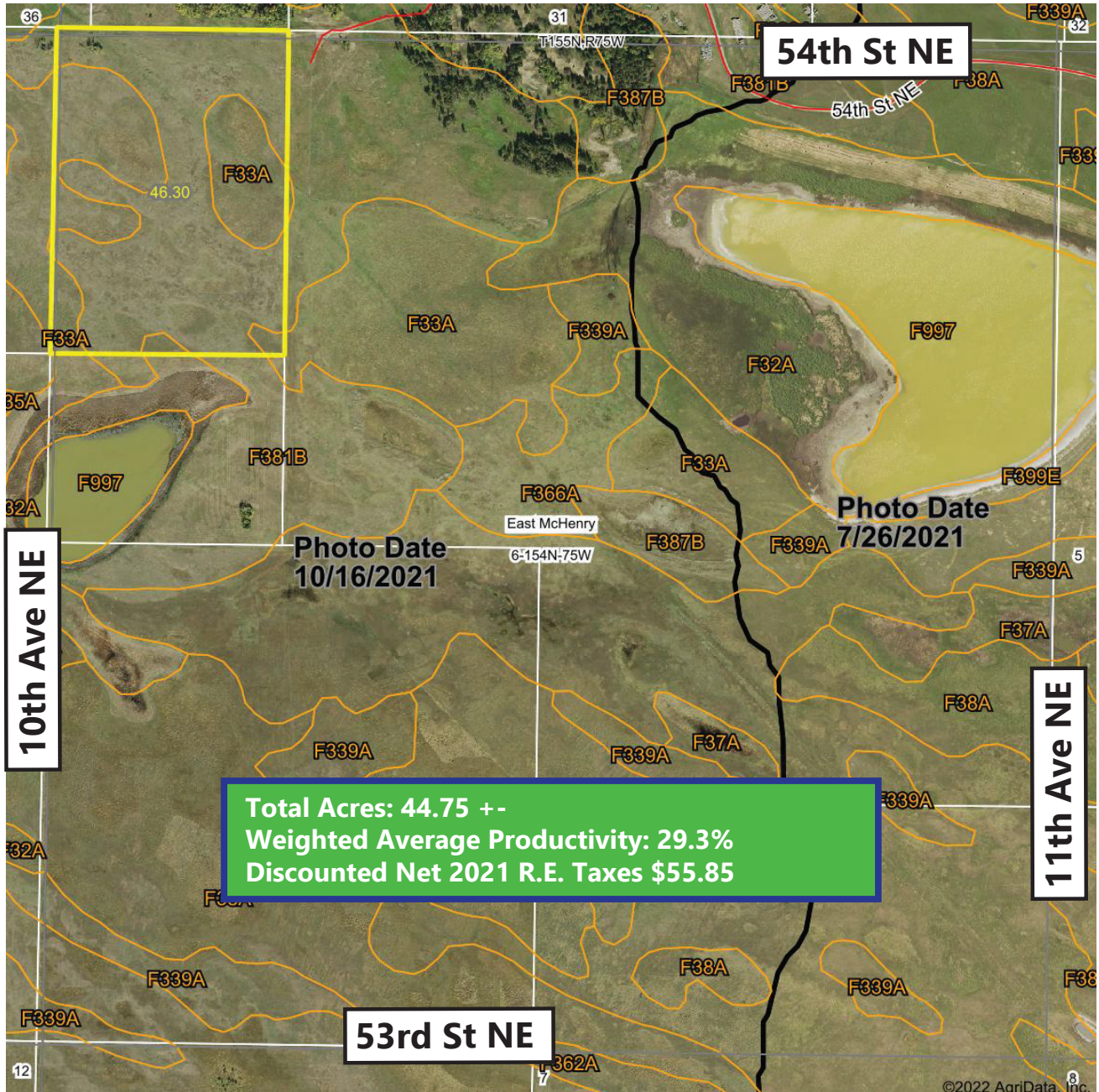

\*All information contained herein is believed to be true but should be verified to the buyer's satisfaction in case of error, typographical or otherwise. ALL information is subject to change without further notice.

**Steve D. Johnson**  
Real Estate Broker  
Auctioneer License #976  
701-799-5213  
steve@johnsonauctionandrealty.com



3137 32nd Ave S, Ste 211 | Fargo, ND 58103  
www.johnsonauctionandrealty.com

# McHenry County ND Pasture Land For Sale

## Lot 4 PT of Lot 5 Section 6-154-75

### Approximately 44.74 Acres +-

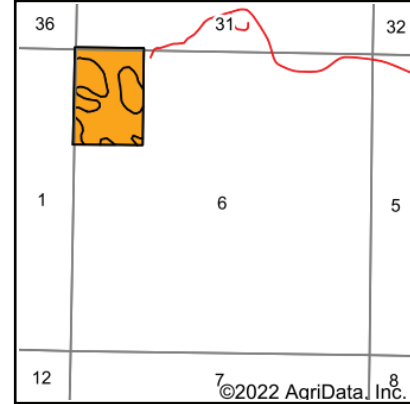
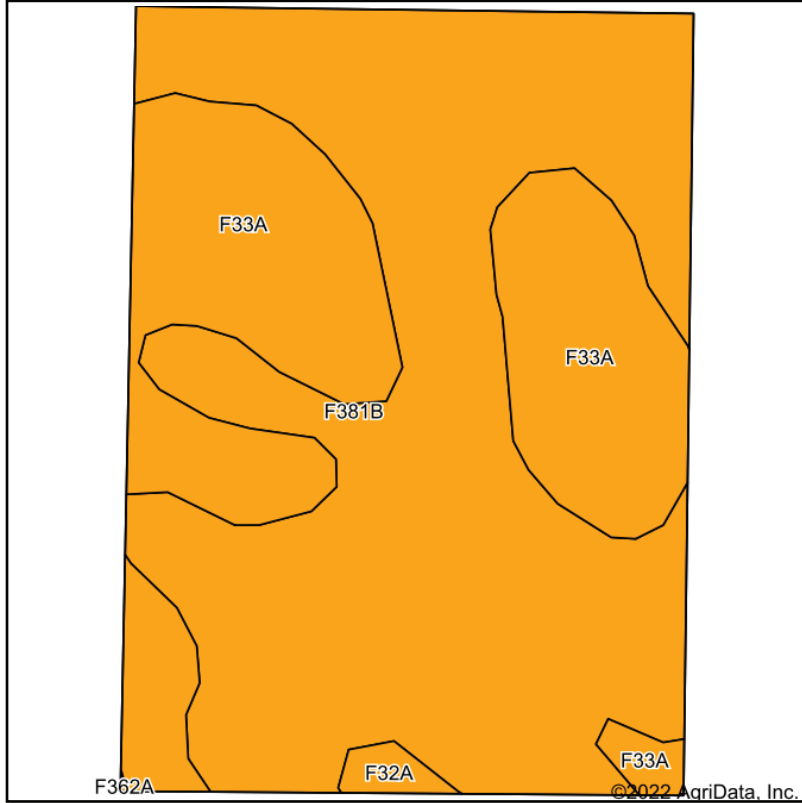

State: **North Dakota**  
 County: **McHenry**  
 Location: **6-154N-75W**  
 Township: **East McHenry**  
 Acres: **46.3**  
 Date: **4/27/2022**



Soils data provided by USDA and NRCS.

Area Symbol: ND049, Soil Area Version: 25

Code	Soil Description	Acres	Percent of field	PI Legend	NonIrr Class *c	Productivity Index	*n NCCPI Overall
F381B	AylmerBantry fine sands, 0 to 6 percent slopes	29.93	64.6%		Vle	29	21
F33A	Fossum fine sandy loam, 0 to 1 percent slopes	15.93	34.4%		IVw	30	20
F32A	Fossum fine sandy loam, 0 to 1 percent slopes, frequently ponded	0.44	1.0%		Vw	21	17
<b>Weighted Average</b>					<b>5.30</b>	<b>29.3</b>	<b>*n 20.6</b>

\*n: The aggregation method is "Weighted Average using all components"

\*c: Using Capabilities Class Dominant Condition Aggregation Method

Soils data provided by USDA and NRCS.



\*All information contained herein is believed to be true but should be verified to the buyer's satisfaction in case of error, typographical or otherwise. ALL information is subject to change without further notice.

**Steve D. Johnson**  
 Real Estate Broker  
 Auctioneer License #976  
 701-799-5213  
 steve@johnsonauctionandrealty.com



3137 32nd Ave S, Ste 211 | Fargo, ND 58103  
 www.johnsonauctionandrealty.com



**A**

**Section 1-154-76**

**Total Acres: 621.92 +-**

**Weighted Average Productivity: 29.7%**

**Discounted Net 2021 R.E. Taxes: \$976.80**

**B**

**S ½ NW ¼ Lots 3-4 Less parcel 9 Section 2-154-76**

**S ½ NE ¼ Section 2-154-76**

**Lots 1-2 Section 2-154-76**

**Total Acres: 230.76 +-**

**Weighted Average Productivity: 28.9%**

**Discounted Net 2021 R.E. Taxes: \$385.38**

**C**

**Lot 4 PT of Lot 5 Section 6-154-75**

**Total Acres: 44.75**

**Weighted Average Productivity: 29.3%**

**Discounted Net 2021 R.E. Taxes \$55.85**

**Total Acres: 898.43 +-**

**Total Discounted Net R.E. Taxes: \$1,418.03**



\*All information contained herein is believed to be true but should be verified to the buyer's satisfaction in case of error, typographical or otherwise. ALL information is subject to change without further notice.

**Steve D. Johnson**

Real Estate Broker

Auctioneer License #976

701-799-5213

steve@johnsonauctionandrealty.com

3137 32nd Ave S, Ste 211 | Fargo, ND 58103

www.johnsonauctionandrealty.com



701-799-5213

[steve@johnsonauctionandrealty.com](mailto:steve@johnsonauctionandrealty.com)

3137 32nd Ave S, Ste 211 | Fargo, ND 58103

[www.johnsonauctionandrealty.com](http://www.johnsonauctionandrealty.com)