

PLAT OF SURVEY

A tract of land in the North Half (N/2) of the Northeast Quarter (NE/4) of Section Twenty-five (25), Township Twenty-one (21) North, Range Three (3) East of the Indian Meridian, Noble County, State of Oklahoma, more particularly described as commencing at the Northeast Corner of said NE/4; Thence South 89° 46' 08" West along the North line of said NE/4 a distance of 2293.86 feet to the Point of Beginning; Thence South 89° 46' 08" West along the North line of said NE/4 a distance of 326.77 feet to the Northwest Corner of said NE/4; Thence South 00° 10' 04" West along the West line of said NE/4 a distance of 658.35 feet; Thence North 89° 49' 02" East a distance of 327.10 feet; Thence North 00° 08' 20" East a distance of 658.62 feet to the Point of Beginning, containing 4.942 acres more or less.

Property description was prepared by Stephen R. Spears OK L.S. 1051 on March 24, 2022. The basis of bearing is an assigned bearing of North 00° 00' 00" West along the East line of said NE/4.

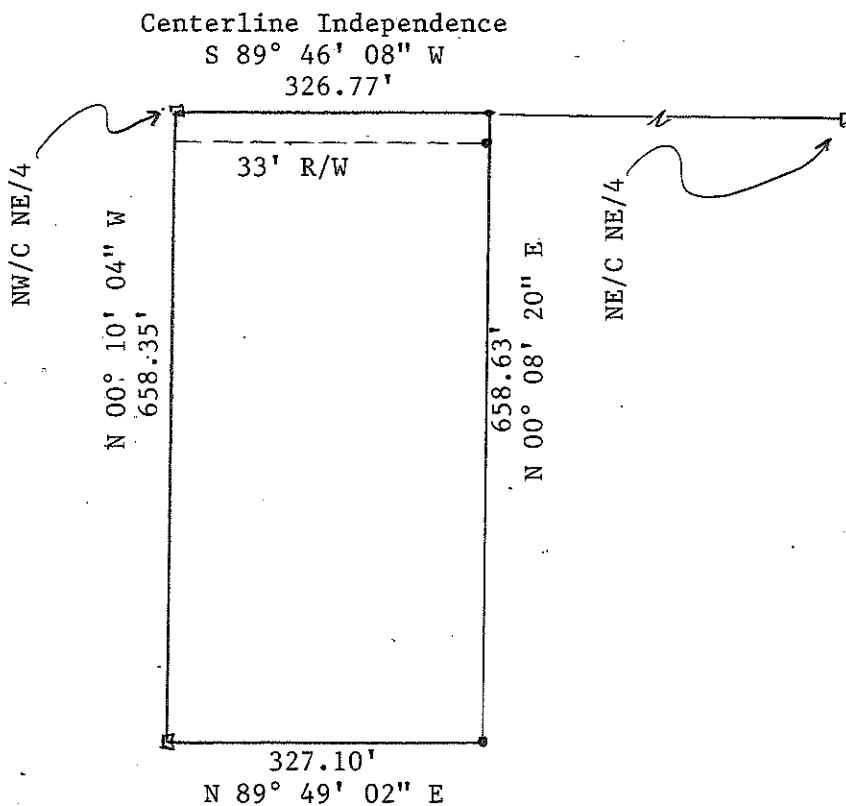

Scale: 1"=200'
 Found IP
 Set IP

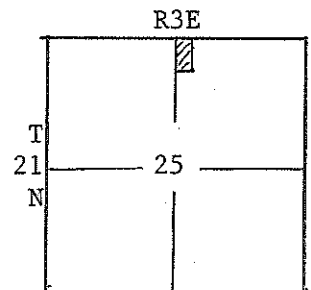

SPEARS & ASSOCIATES 1401 BELL CREEK DRIVE, CUSHING, OK 74023 (918)225-3399

I, Stephen R. Spears, a Registered Land Surveyor in the State of Oklahoma, do hereby state that the above drawing is an accurate representation of a survey made and conditions are as shown, all to the best of my knowledge and ability.

Stephen R. Spears
 Stephen R. Spears, OK L.S. 1051
 C.A. 2276

3-26-2022
 Date
 Renews 6/30/2023



This plat of survey meets the minimum standards of land surveying as adopted by the Oklahoma State Board of Registration for Professional Engineers and Land Surveyors.