

Echo lake road
33830 Echo Lake Road
Soldotna, AK 99669

\$325,000
1.06± Acres
Kenai Peninsula County

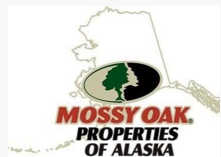

Echo lake road
Soldotna, AK / Kenai Peninsula County

SUMMARY

Address

33830 Echo Lake Road null

City, State Zip

Soldotna, AK 99669

County

Kenai Peninsula County

Type

Residential Property

Latitude / Longitude

60.471437 / -151.152626

Dwelling Square Feet

1,636

Bedrooms / Bathrooms

3 / 2

Acreage

1.06

Price

\$325,000



Echo lake road
Soldotna, AK / Kenai Peninsula County

PROPERTY DESCRIPTION

A classic ranch style home with attached, heated garage on over an acre. Roomy and functional layout and a fenced in backyard has the feel of country living while being minutes from town. Features huge master closet, newer efficient natural gas heating system, newer appliances, circle drive with big beautiful trees creating a buffer between road and home. No CCRS! Conex stays too!



Echo lake road
Soldotna, AK / Kenai Peninsula County



Locator Map

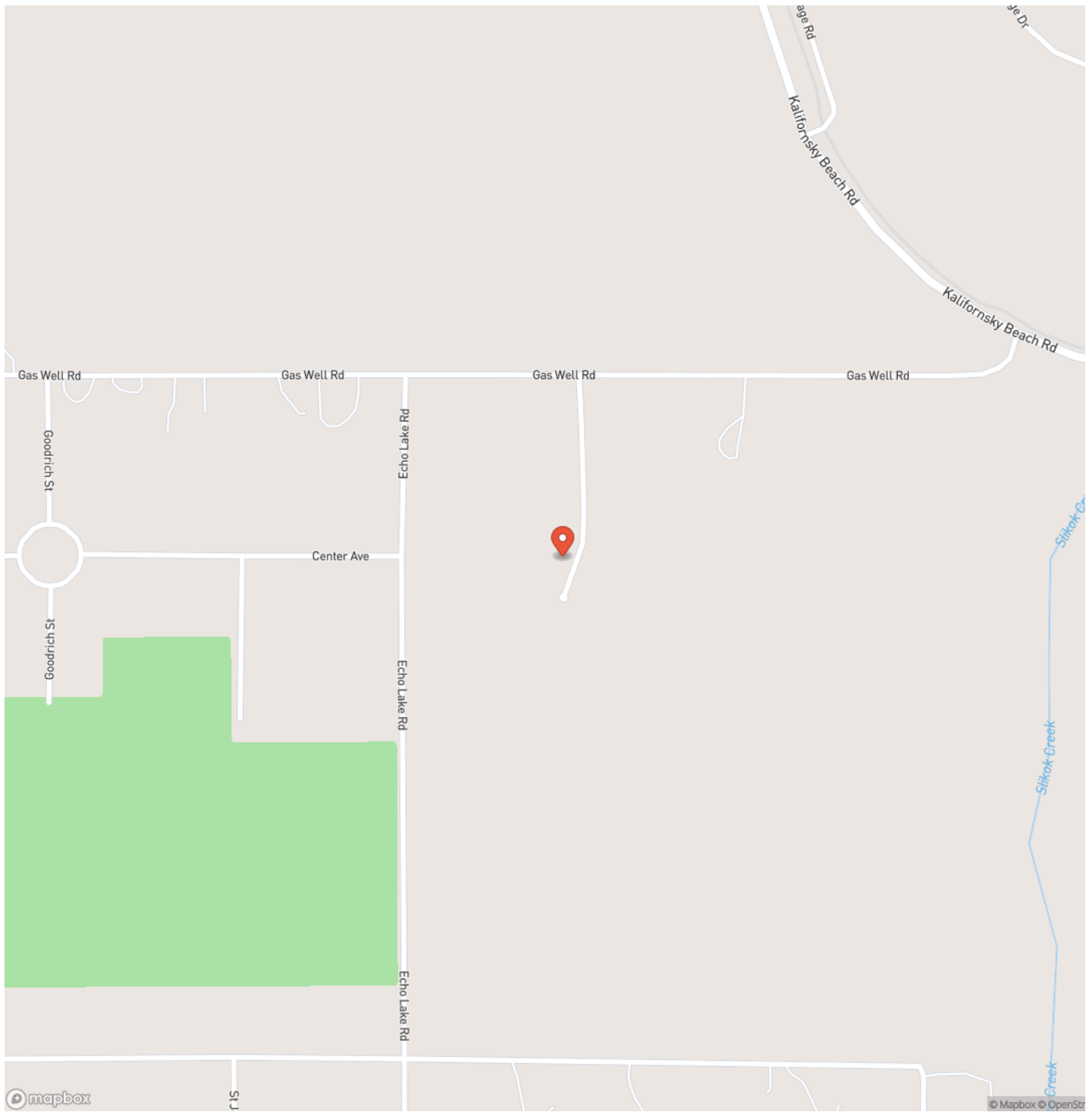

Locator Map



Satellite Map

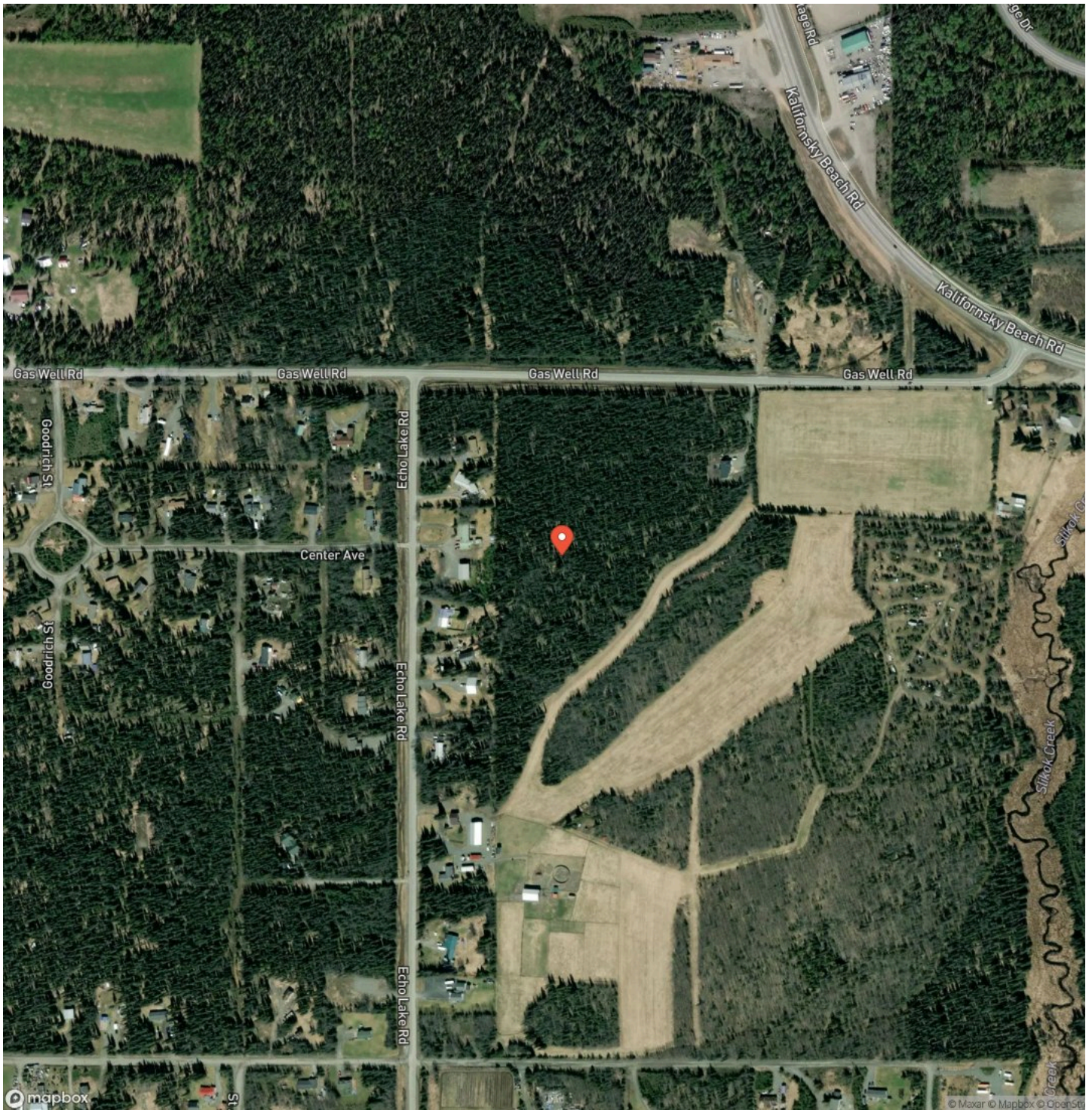

DISCLAIMERS

Information in this brochure is provided solely for information purposes and does not constitute an offer to sell or advertise real estate outside the states in which broker or agent licensed. The information presented has been obtained from sources deemed to be reliable, but is not guaranteed or warranted by the agent, broker, or the sellers of these properties. This offering is subject to errors, omissions, prior sale, price change, correction or withdrawal from the market without notice. All references to age, square footage, income, expenses, acreage, carrying capacity, and land classification, etc. are approximate. Prospective buyers are chargeable with and expected to conduct their own independent investigation of the information and the property and to rely only on those results. Sellers reserve the right to accept or reject any and all offers without liability to any buyer or cooperating broker.

Maps are provided for illustration purposes only, the accuracy is not warranted. Parcels on interactive maps are not adjusted to match aerial backgrounds. This information is for reference purposes only and is not a legal document. Data maps contain errors. The seller and seller's agent are making known to all potential buyers that there may be variations between the location of the existing fence lines and the legal description of the deeded property. Seller and seller's agent make no warranties with regard to the location of the fence lines in relationship to the deeded property lines, nor does the Seller make any warranties or representations with regard to the specific acreage contained within the fenced property lines. Seller is selling the property in an "as is" condition, which includes the location of the fences as they exist. Boundaries shown on the accompanying maps are approximate, based on county parcel data. The maps are not to scale. The accuracy of the maps is not guaranteed. Prospective buyers are encouraged to verify fence lines, deeded property lines and acreages using a licensed surveyor at their own expense.



Mossy Oak Properties of Alaska - Soldotna

43199 Sterling Hwy

Soldotna, AK 99669

(907) 262-7300

<https://www.alaskalandguide.com/>

