3+ Acres near Camden, TN
0 Liberty Rd Lot 6
Camden, TN 38320

$35,000
3.5± Acres
Benton County

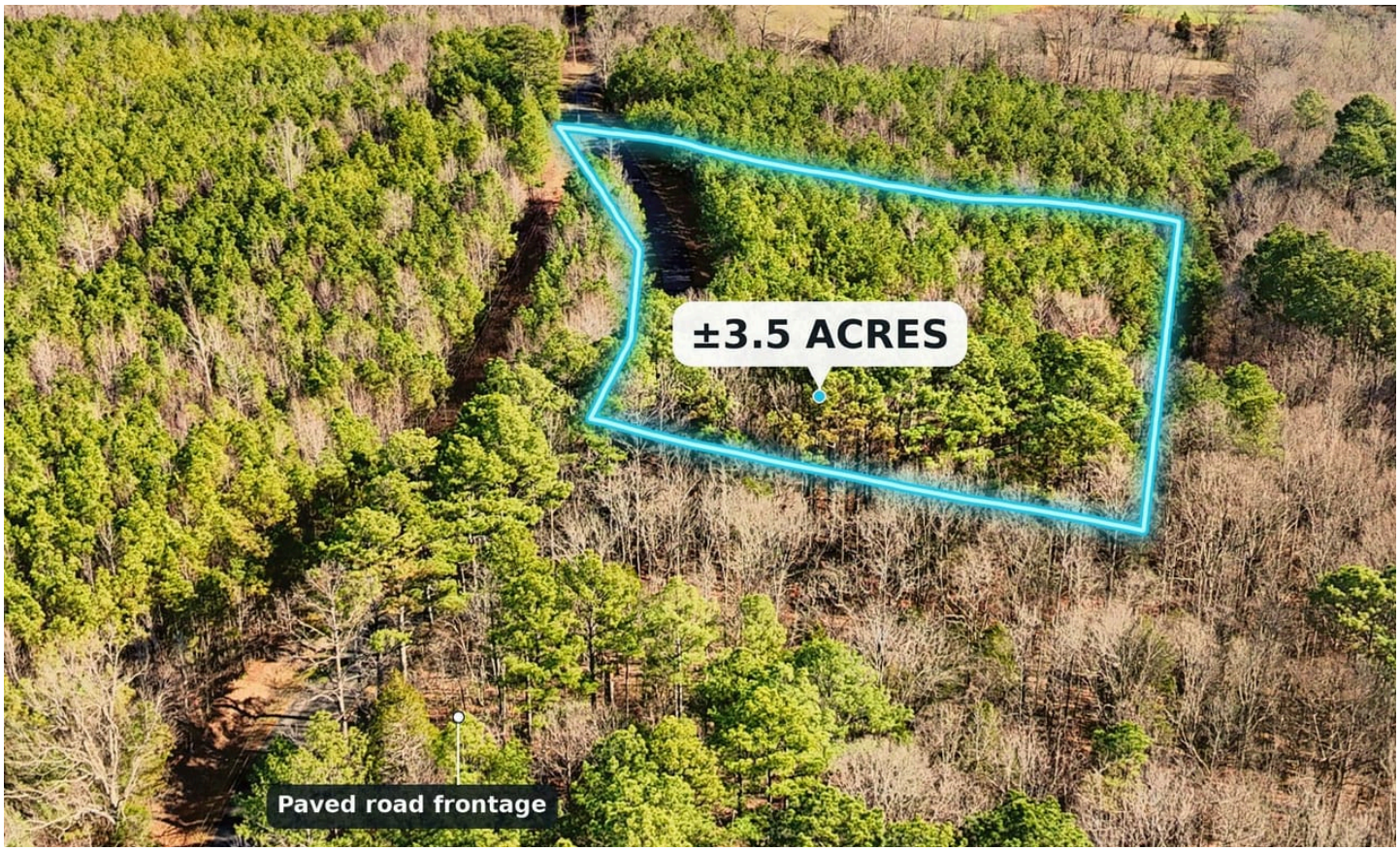





AMERICA'S LAND PARTNERS
- WE SELL LAND -

MORE INFO ONLINE:

https://americas.land/

SUMMARY

Address
0 Liberty Rd Lot 6

City, State Zip
Camden, TN 38320

County
Benton County

Type
Undeveloped Land

Latitude / Longitude
36.114540 / -88.130383

Acreage
3.5

Price
$35,000

Property Website
americas.land







PROPERTY DESCRIPTION

Pull off paved Liberty Rd and you are already on the property. These 3.5 acres, about four and a half miles from Camden in Benton County, Tennessee, open with a gravel entrance and a cleared area backed by a tight stand of mature pines, a straightforward setup for a cabin, a weekend getaway, or a quiet place of your own. The acreage is easy to walk, with the clearing close to the pavement and the pines standing as your backdrop, so you can start planning from the first visit. Overhead electric is along the frontage, and the paved county road means simple year-round access to town, with the Tennessee River and Nathan Bedford Forrest State Park a short drive away. Tracts of 10.35, 9.28, and 11.53 acres are also available on Liberty Rd. Schedule a showing to walk the entrance and the pine-backed clearing.










±3.5 ACRES
Paved road frontage

Regional Map

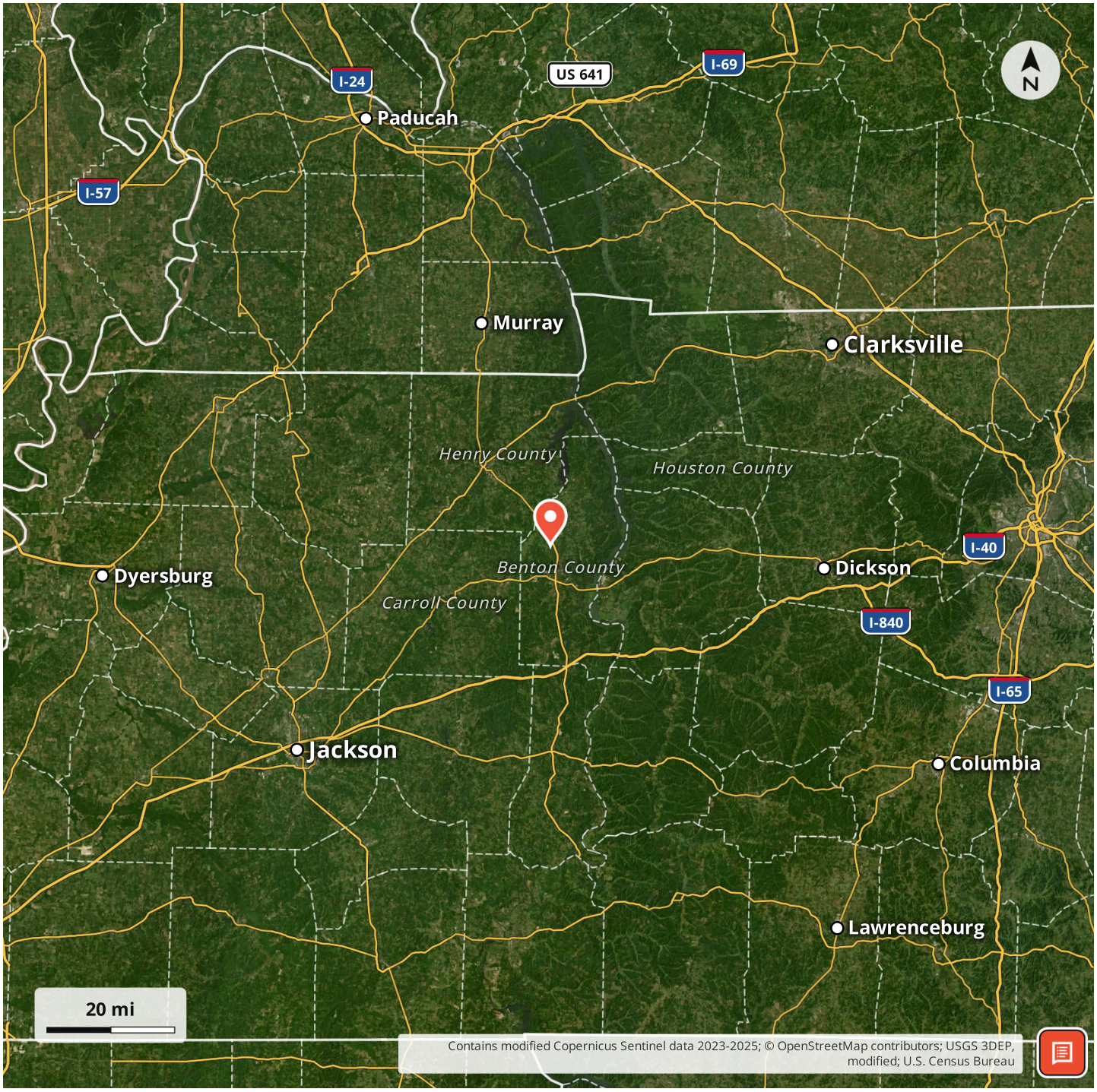

Locator Map

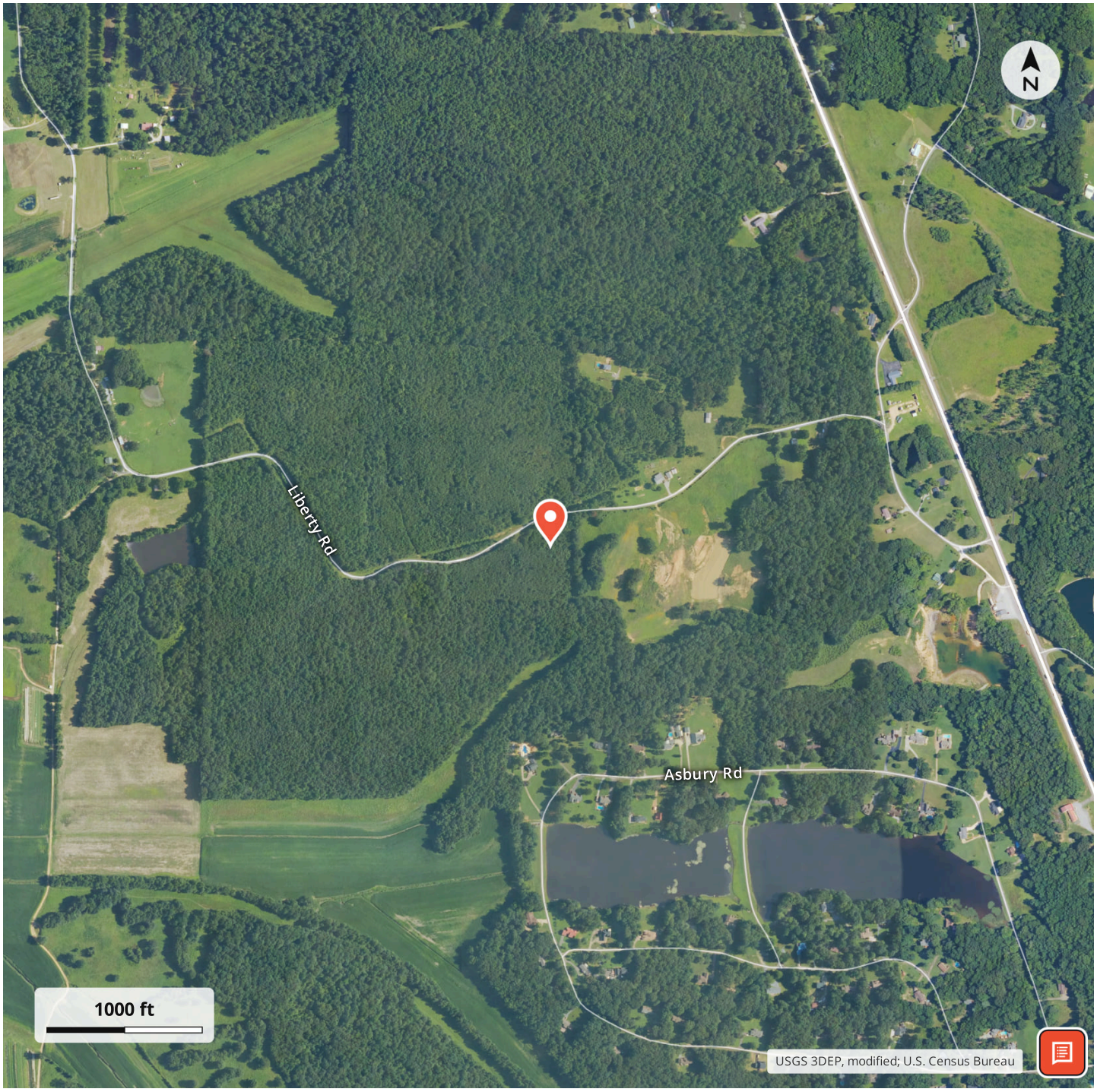
N
Liberty Rd
Asbury Rd
1000 ft
USGS 3DEP, modified; U.S. Census Bureau

Aerial Map

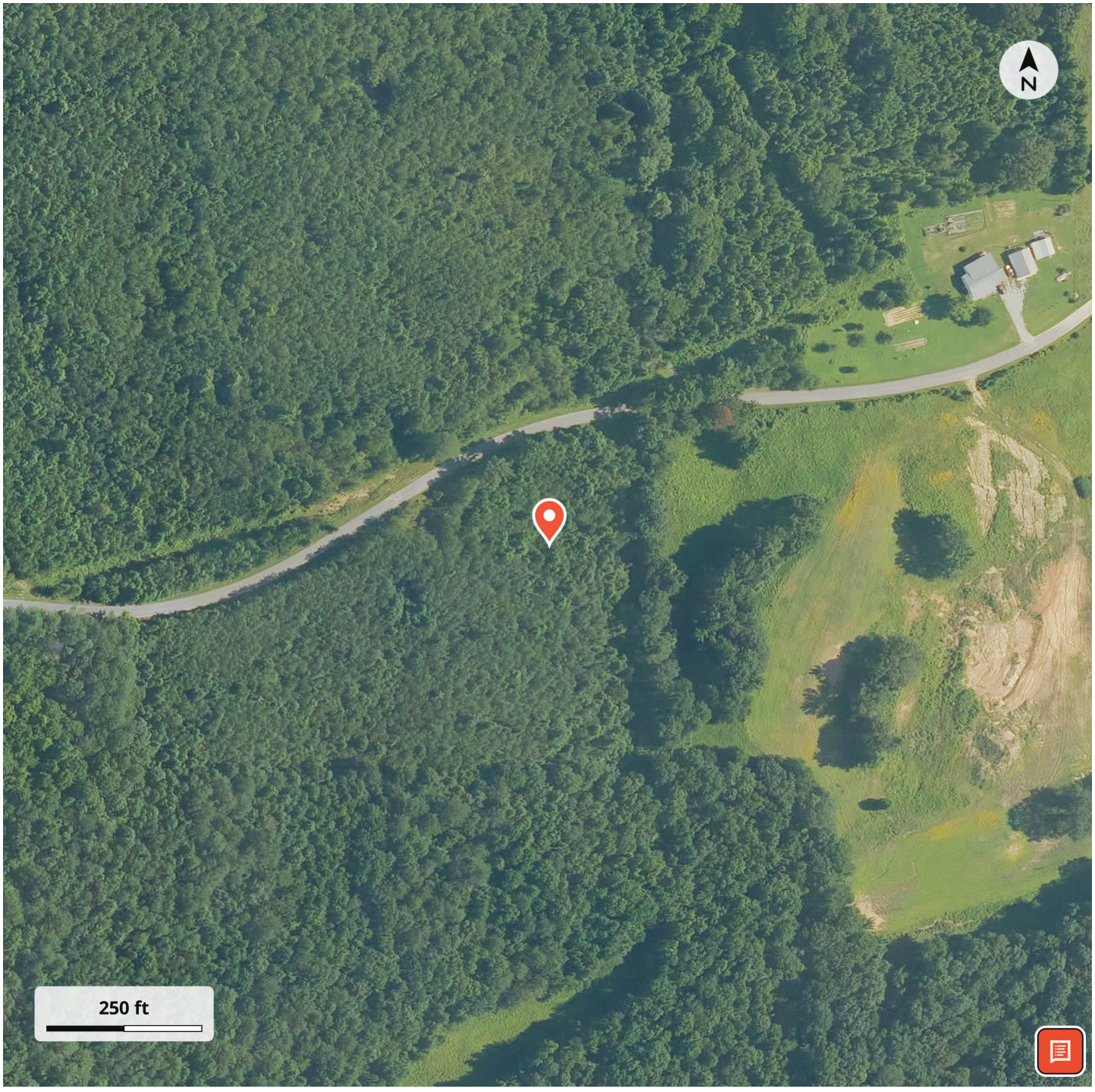

LISTING REPRESENTATIVE

For more information contact:



Representative
Mark Driver

Mobile
(731) 967-2219

Email
mdriver@americas.land

City / State / Zip
Franklin, TN 37064

NOTES

NOTES

DISCLAIMERS

DISCLAIMER: The data displayed and relating to real estate for sale on this website is obtained from public records and/or MLS feeds from the local jurisdiction in which the applicable property is located. As America's Land Partners cannot guarantee that all public records and MLS data is accurate and error-free, it is important that you contact your agent directly in order to obtain the most up-to-date information available. All information deemed reliable but not guaranteed and should be independently verified. All properties are subject to prior sale, change or withdrawal. Neither listing broker(s) nor America's Land Partner's shall be responsible for any typographical errors, misinformation, misprints and shall be held totally harmless.

COOPERATING BROKER COMPENSATION: Please contact Listing Agent/Broker for terms of cooperating Buyer Broker compensation. Terms of compensation, if any, shall be ascertained by cooperating brokers before beginning efforts to accept the offer of cooperation. Buyer's Agents/Brokers must be identified, by Buyers and/or their Brokers/Agents, on the first contact with Listing Broker/Agents to receive compensation. Otherwise, compensation will be at the sole discretion of the Seller, Broker, and America's Land Partners.

Real Estate Commissions and Cooperating Broker Compensation, if any, are fully negotiable and is not fixed or controlled by law, by America's Land Partners (or any division/trade name/DBA of), or its Agents/Brokers.

America's Land Partners
PO Box 1707
Mabank, TX 75147
(800) 560-4143
https://americas.land/