

RD Ellender Road Tract, Calcasieu Parish, 50 Acres +/-
Sulphur, LA 70665

\$250,000
50± Acres
Calcasieu County



**RD Ellender Road Tract, Calcasieu Parish, 50 Acres +/-
Sulphur, LA / Calcasieu County**

SUMMARY

City, State Zip

Sulphur, LA 70665

County

Calcasieu County

Type

Recreational Land, Undeveloped Land

Latitude / Longitude

30.150589641157 / -93.426383332958

Acreage

50

Price

\$250,000

Property Website

<https://www.mossyoakproperties.com/property/rd-ellender-road-tract-calcasieu-parish-50-acres-calcasieu-louisiana/15311/>



RD Ellender Road Tract, Calcasieu Parish, 50 Acres +/- Sulphur, LA / Calcasieu County

PROPERTY DESCRIPTION

Property ID: LACALCPP50

Secluded acreage located SW of Carlyss in Calcasieu Parish, LA. The town of Carlyss is within 3 miles. The property is well stocked with natural pine and mixed hardwoods with the option of a select timber thinning offering the new owner immediate return on investment. Access possibilities: .25 miles from R.D. Ellender Road or .2 miles from Benckenstein Road. Choupique Bayou is about .13 miles from the East side of the property. Opportunity for a rural homesite, farm, timber investment or recreational use.

Flood zone AE and X.

Minerals: Seller retains the mineral rights they may own.

Location/Directions:GPS: [30.1470 -93.4262](https://www.google.com/maps/place/30.1470,-93.4262) I-10, exit Hwy 27/LA 108, L onto Hwy 27, R onto Hwy 108, R onto Choupique Rd, R onto R.D. Ellender Road

A CONFIDENTIALITY AGREEMENT/RIGHT OF ENTRY PERMIT MUST BE SIGNED AND RETURNED TO MOSSY OAK PROPERTIES, LLC PRIOR TO ENTERING THIS PROPERTY. CONTACT PAM PELAFIGUE, AGENT OR BROKER TO RECEIVE A FORM.

This property is listed at \$250,000, which is \$5,000 per acre.

Contact Pam Pelafigue at [337-764-9216](tel:337-764-9216) or ppelafigue@mossyoakproperties.com for more information on this great investment or to schedule a property tour.

To see a list of all our properties, please visit <https://www.mossyoakpropertiesla.com/property-search/>.<https://youtu.be/BRZc5h05ooM>



**RD Ellender Road Tract, Calcasieu Parish, 50 Acres +/-
Sulphur, LA / Calcasieu County**

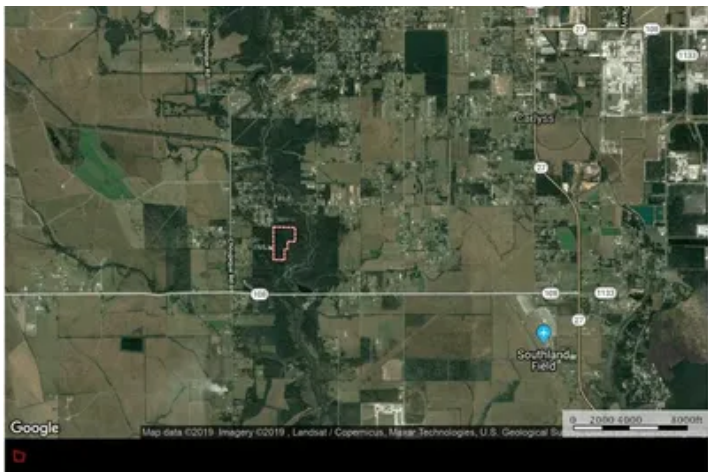

Locator Map

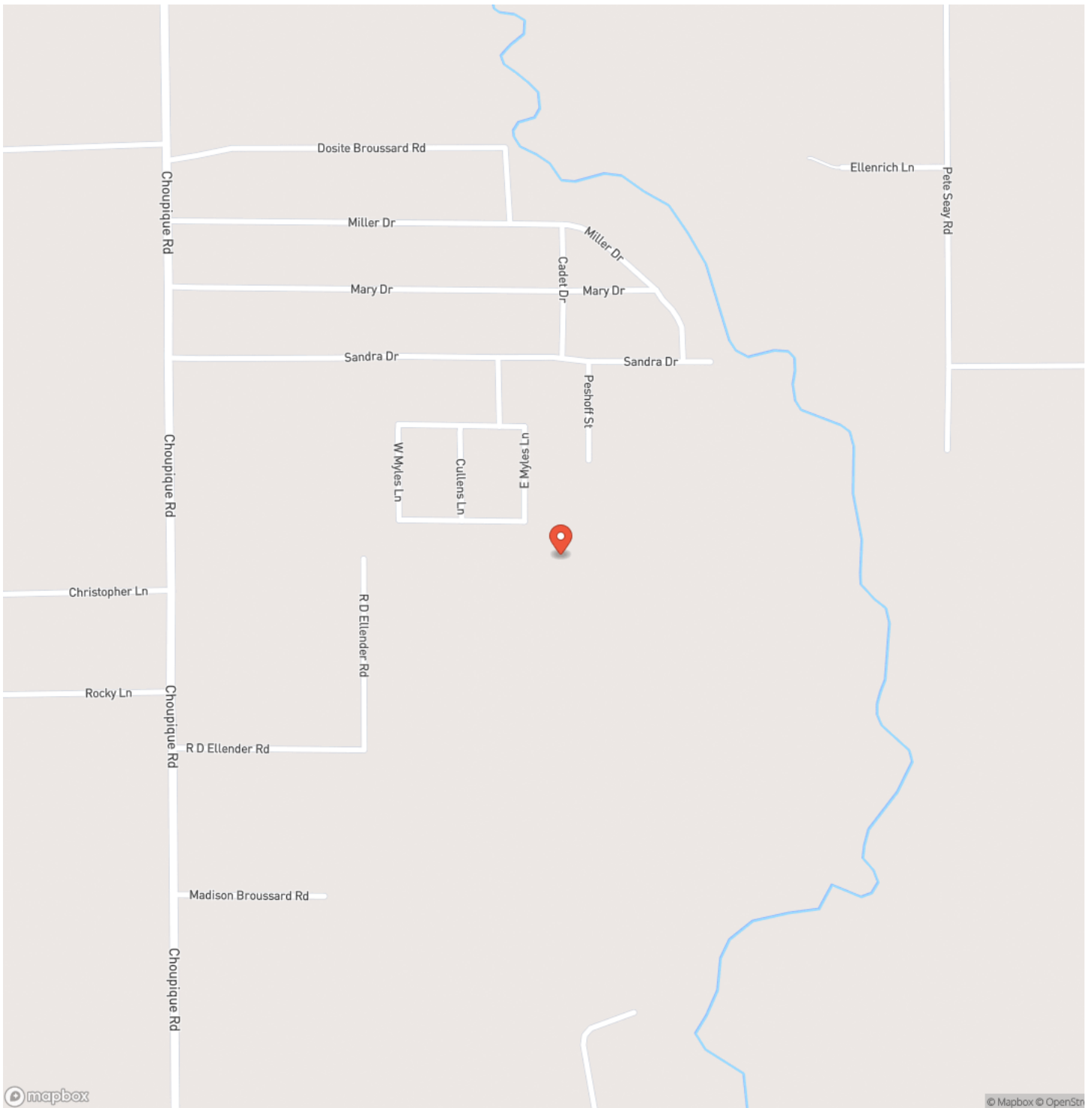

Locator Map

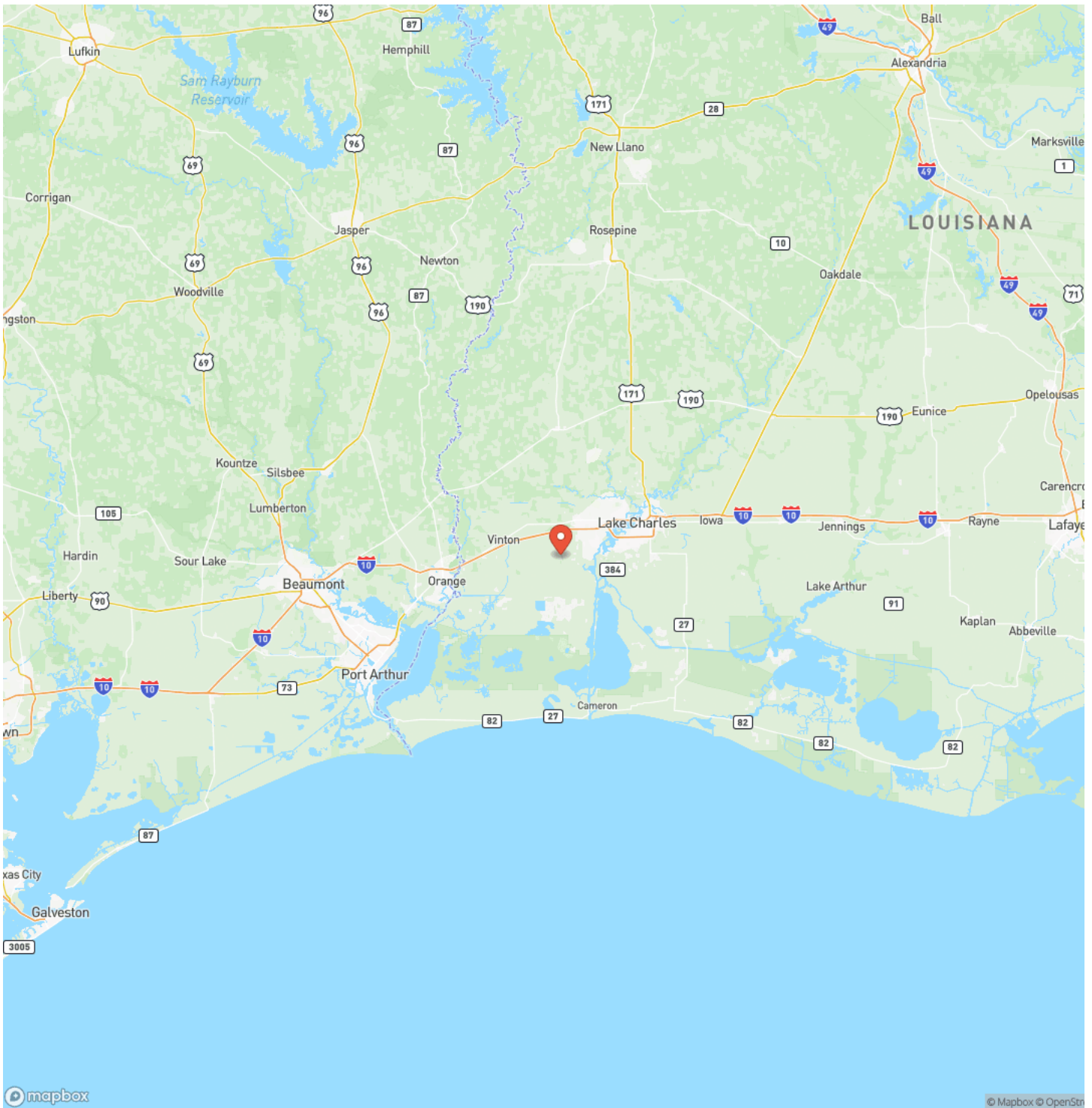

Satellite Map

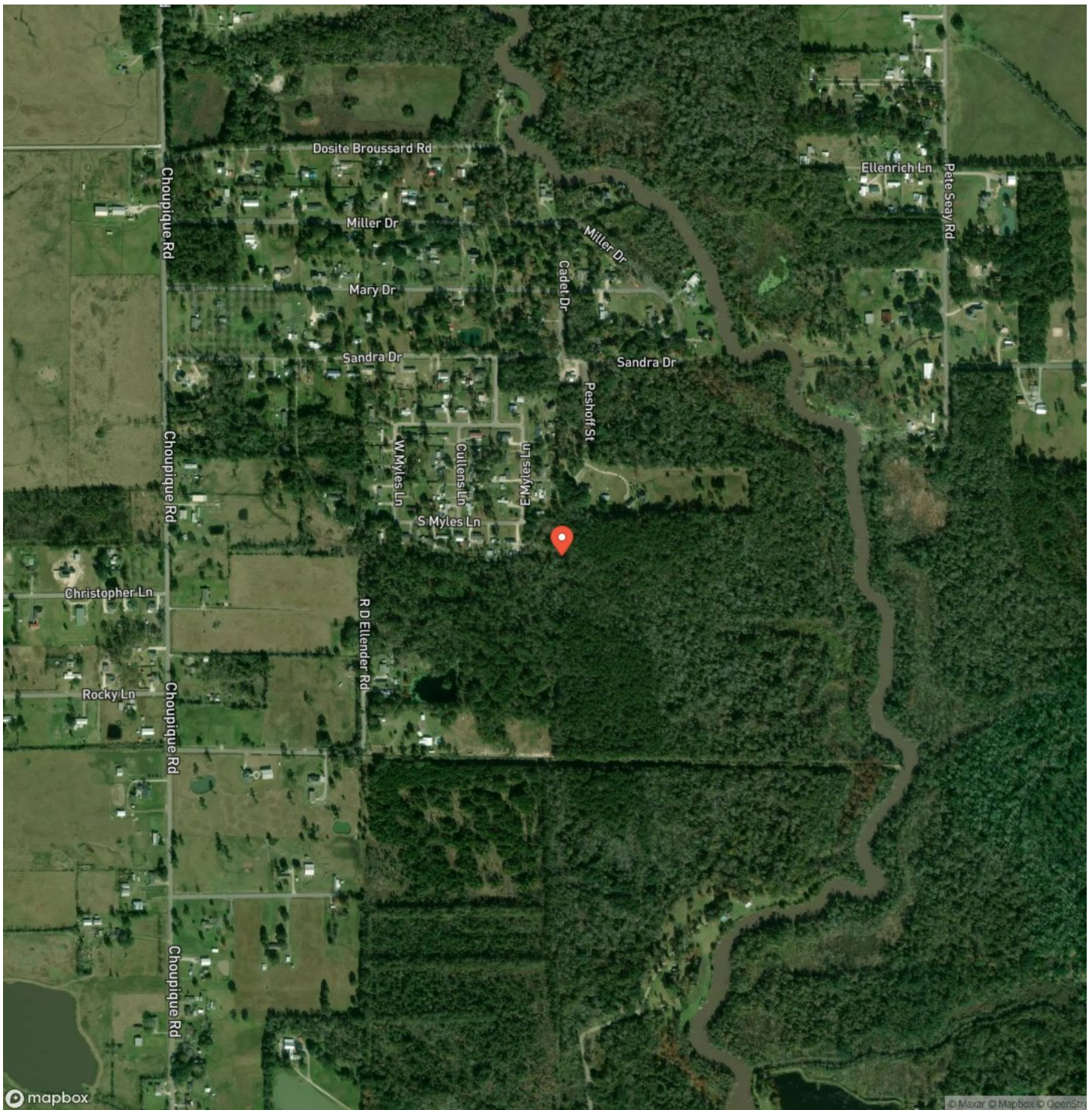

DISCLAIMERS

Information in this brochure is provided solely for information purposes and does not constitute an offer to sell or advertise real estate outside the states in which broker or agent licensed. The information presented has been obtained from sources deemed to be reliable, but is not guaranteed or warranted by the agent, broker, or the sellers of these properties. This offering is subject to errors, omissions, prior sale, price change, correction or withdrawal from the market without notice. All references to age, square footage, income, expenses, acreage, carrying capacity, and land classification, etc. are approximate. Prospective buyers are chargeable with and expected to conduct their own independent investigation of the information and the property and to rely only on those results. Sellers reserve the right to accept or reject any and all offers without liability to any buyer or cooperating broker.

Maps are provided for illustration purposes only, the accuracy is not warranted. Parcels on interactive maps are not adjusted to match aerial backgrounds. This information is for reference purposes only and is not a legal document. Data maps contain errors. The seller and seller's agent are making known to all potential buyers that there may be variations between the location of the existing fence lines and the legal description of the deeded property. Seller and seller's agent make no warranties with regard to the location of the fence lines in relationship to the deeded property lines, nor does the Seller make any warranties or representations with regard to the specific acreage contained within the fenced property lines. Seller is selling the property in an "as is" condition, which includes the location of the fences as they exist. Boundaries shown on the accompanying maps are approximate, based on county parcel data. The maps are not to scale. The accuracy of the maps is not guaranteed. Prospective buyers are encouraged to verify fence lines, deeded property lines and acreages using a licensed surveyor at their own expense.



Mossy Oak Properties of Louisiana
2412 E 70th Street
Shreveport, LA 71105
(318) 795-2490
MossyOakProperties.com

