

# Just Listed! \$507,269



## 2956 Welland Rd. Earlville, IL 60518

- 5 Acres, Zoned Agricultural, Hayfield & Creek
- 1741 SqFt Ranch Home
  - 2 Bedrooms / 3 Bathrooms
  - Full Walk-Out Basement
  - 3 Decks & Covered Patio
- Attached Heated Garage
  - Built in Cabinets & Kitchenette
- 42 x 80 Cleary Pole Building
  - Front half is Insulated, heated with concrete Floor
  - Rear half is currently cold storage. Finish for horses, livestock or other hobbies.
- Detached 3 Car Garage
- Party Barn with Fireplace
- Chicken Coop
- Garden Shed



**ALEXIS CLANCY**  
**Buyers Agent**  
**Equine Specialist**  
224-800-4778  
alexis@farmranchteam.com

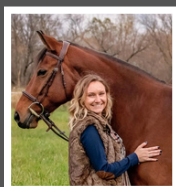

**AMY ROGUS**   
**Team Lead**  
**Listing Agent**  
**Equine & Rural Specialist**  
815-210-8633  
amy@farmranchteam.com

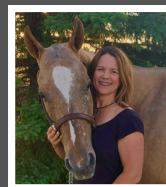

**KAREN MONKEMEYER**  
**Buyers Agent**  
**Land & Livestock Specialist**  
630-777-2637  
karen@farmranchteam.com





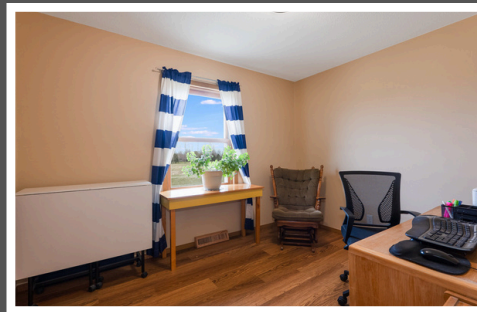

Contact us for more information or visit our website  
[www.farmranchteam.com](http://www.farmranchteam.com)

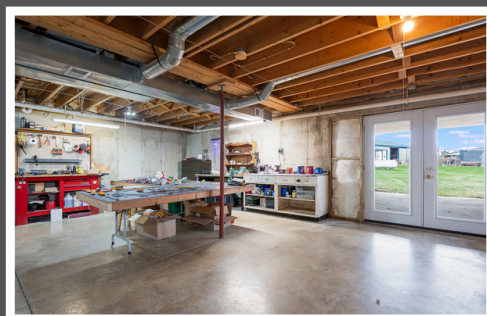

 1960 Springbrook Square Drive Ste 100 \* Naperville, IL 60564