



HALL AND HALL®

Dedicated to Land and Landowners Since 1946

SALES | AUCTIONS | FINANCE | MANAGEMENT | APPRAISALS

Snake River Land & Cattle Ranch Maybell, Colorado | \$5,950,000



Executive Summary

Beautiful and productive, Snake River Land & Cattle is an operating cattle and hunting ranch operating on 38,899± total acres including 5,675± deeded acres, and 33,224± acres of adjacent BLM grazing permits. The property possesses numerous water resources and is comprised of grasslands, foothills, and mountainous terrain on and surrounding Douglas Mountain. Functional improvements include an older ranch house, cabins, shop, and barn. The property sits within Game Management Unit (GMU) 2 – one of Colorado's preeminent trophy elk, mule deer, and pronghorn hunting units. Snake River Land & Cattle participates in Colorado's Landowner Preference Program and has a history of producing bull elk scoring in excess of 350" B&C, as well as trophy mule deer and pronghorn. Located just west of the community of Maybell and north of Dinosaur National Monument in northwestern Colorado.





HALL AND HALL®

Dedicated to Land and Landowners Since 1946

SALES | AUCTIONS | FINANCE | MANAGEMENT | APPRAISALS

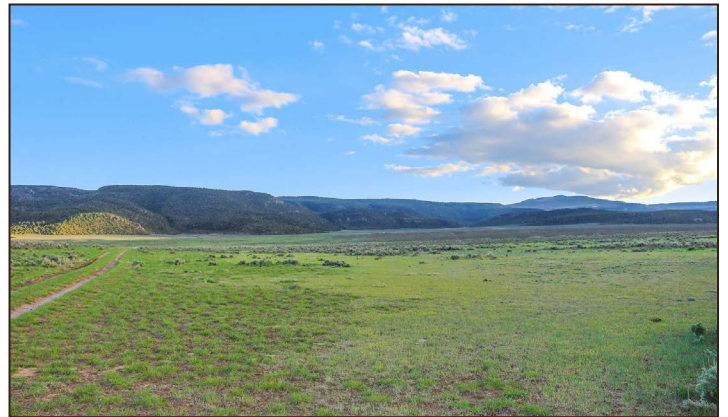



HALL AND HALL®

Dedicated to Land and Landowners Since 1946

SALES | AUCTIONS | FINANCE | MANAGEMENT | APPRAISALS

Just The Facts

- 5,675± deeded acres
- 33,224± acres of adjacent BLM land – Snake River Land & Cattle is the base property for the permit on this land
- Average stocking rate of 140 pairs during the spring, summer and fall seasons with 743 AUMs attributed to BLM grazing
- Excellent hunting for trophy elk, mule deer, and pronghorn
- Easily accessed via County Road 10
- Improvements include a home, cabins, shop and barn
- 1 hour west of Craig, Colorado
- 1 hour 20 minutes west of the Yampa Valley Regional Airport in Hayden, Colorado
- 1 hour 45 minutes from Steamboat Springs, Colorado
- Unencumbered by conservation easement



CODY LUJAN | clujan@hallandhall.com

3001 SOUTH LINCOLN AVENUE, STE. E | STEAMBOAT SPRINGS, CO 80487

(O) 970-879-5544 | (M) 303-819-8064

Information provided by Hall and Hall concerning real estate listed for sale is believed to be reliable but is not guaranteed and should be independently verified by potential purchasers. Information is subject to change, withdrawal, or correction. Hall and Hall makes no representations or warranties about the property or the accuracy or completeness of the information concerning the property including, without limitation: that the actual square footage, measurements, acreage, zoning, tax information, school district and other factors that may affect the value or use of the property may vary from that listed or shown in maps or public records and may change; the property's condition, income potential, or compliance with applicable laws or regulations; that estimates of potential rents, income, expenses, and capitalization rates may not be achieved; that some photographs of the property may be digitally enhanced; the legality or enforceability of any covenants, conditions or restrictions that may affect the use any enjoyment of the property; and any changes in market conditions or the future investment value of real estate listed for sale. Hall and Hall is not liable for any inaccuracies, errors, or omissions concerning information about the property or losses that result from the use of this information. Information provided by Hall and Hall concerning the property is not a substitute for inspections, surveys, title searches or other due diligence by potential purchasers. Potential purchasers should perform their own due diligence including legal and financial review before purchasing.

MAYBELL, COLORADO

This map is for visual aid only and the accuracy is not guaranteed.



HALL AND HALL®



Snake River Land & Cattle Ranch

MAYBELL, COLORADO

- Deeded Land
- BLM Lease
- BLM Land
- United States
- State Land

This map is for visual aid
only and the accuracy
is not guaranteed.

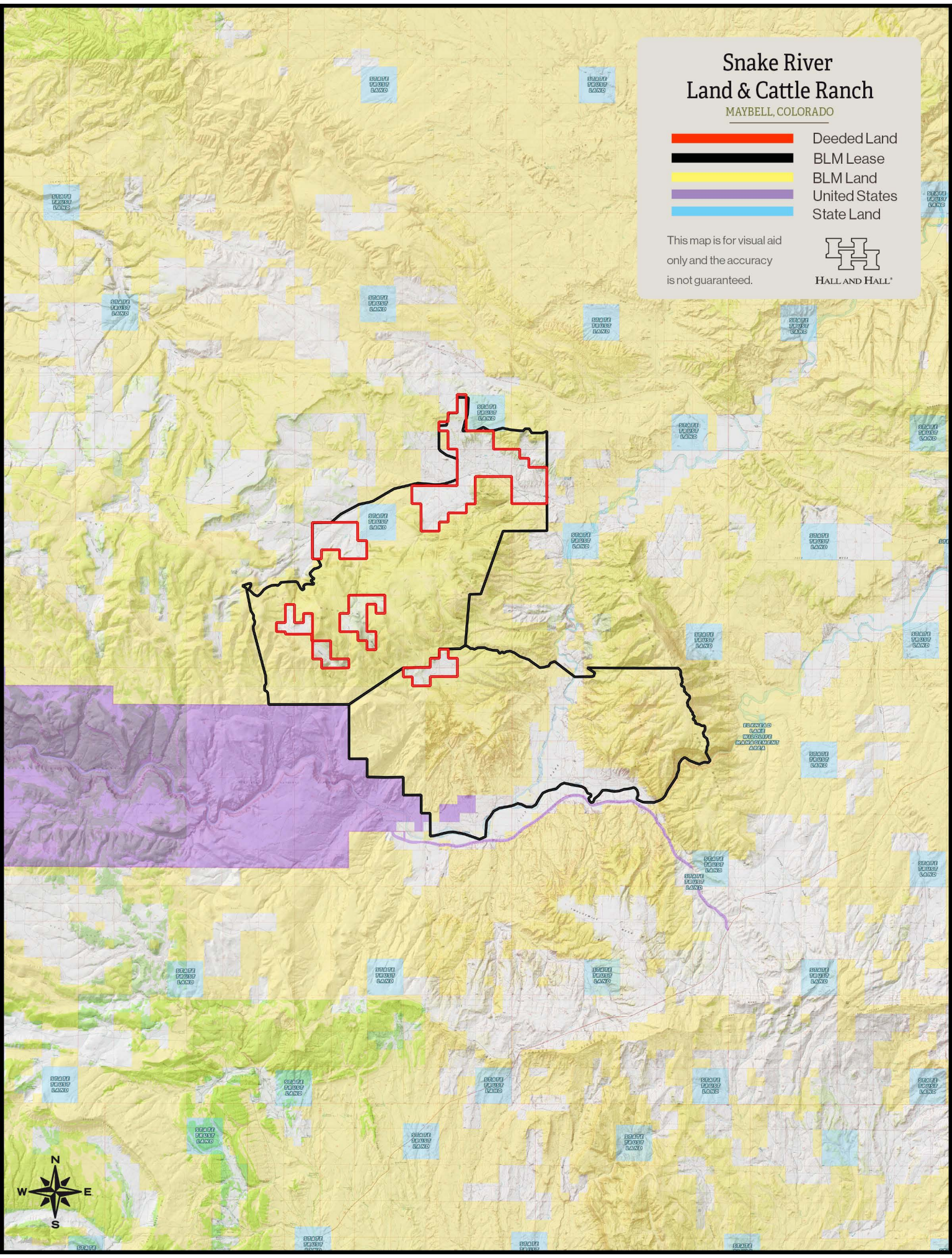

Snake River Land & Cattle Ranch

MAYBELL, COLORADO



Deeded Land
BLM Lease

This map is for visual aid
only and the accuracy
is not guaranteed.

