

Certificate of Survey

RDM LAND SURVEYING CO.
Roger D. Mayes, PLS #1029
CA #2347, Expires June 30, 2009
P.O. Box 921
Purcell, Oklahoma 73080
(405) 527-5838

Survey for: Doyle Hatcher
Date started: December 6, 2007
Date finished: March 14, 2008

Legal Descriptions:

A part of the SW/4 of the SE/4 and the NW/4 of the SE/4 of Section 16, Township 5 North, Range 1 East, IBM, McClain County Oklahoma more particularly described as follows:

Tract A: the N/2 of the SW/4 of the NW/4 of the SE/4.

Tract B: the S/2 of the SW/4 of the NW/4 of the SE/4.

Tract C: the N/2 of the NW/4 of the SW/4 of the SE/4.

Tract D: the NE/4 of the SW/4 of the SE/4.

Tract E: the S/2 of the NW/4 of the SW/4 of the SE/4.

Tract F: the N/2 of the SW/4 of the SW/4 of the SE/4.

Tract G: the S/2 of the SW/4 of the SW/4 of the SE/4.

Surveyor's Notes:

⊕ = Found monument as noted.

● = Set 3/8" Iron pin w/RDM LS 1029 cap.

O = Calculated corner.

Bearings are on N89° 59' 29"E on the South line of Section 16 between Existing Monuments as noted.

SW/4 Sec. 16, T5N, R1E
FIP - 3/8" IP - Set by unknown parties. Referenced and filed by LS 1271 on 2/16/1997.

S/4 Corner Sec. 16, T5N, R1E
Set 3/8" IP w/ID cap inline and set mid point between existing monuments.

SE/4 Sec. 16, T5N, R1E
FIP - mag nail - Set, referenced and filed by LS 1271 on 2/14/1997.

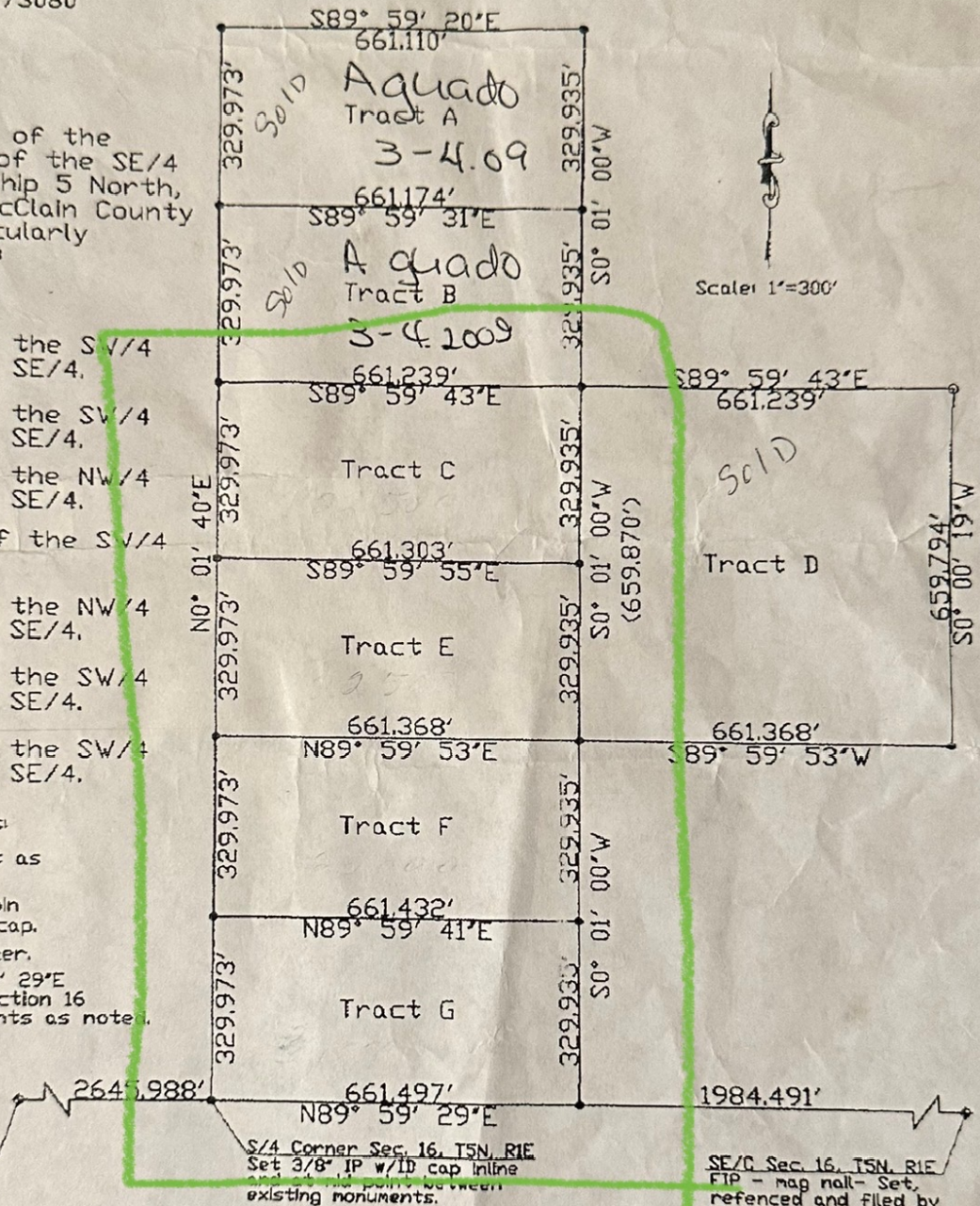

This meets or exceeds the current 'Oklahoma Minimum Standards for the Practice of Land Surveying' as adopted by the Oklahoma State Board of Registration for Professional Engineers and Land Surveyors.

State of Oklahoma,

SS:

405 527-7575
630