



# PIVOT-IRRIGATED FARM

154.42 +/- ACRES | HAYES COUNTY, NE  
OFFERED AT: \$926,520 (\$6,000/ACRE)



This is a great opportunity to add an outstanding pivot irrigated farm to your land holdings. The farm offers good water and is near several competitive grain markets. The farm is leased for the 2024 crop year.

**TOTAL ACRES - 154.42**  
Irrigated Acres - 134.23 Dryland Acres - 20.19

**PROPERTY TAXES - \$ 3,871.24**

**LEGAL DESCRIPTION**  
Southeast 1/4 Section 18, Township 8 North, Range 34 West

- OTHER INFORMATION**
- Occupation Tax: \$10 per certified acre. \$1,330/year
  - All mineral rights owned by seller, if any, to convey to buyer.

**PROPERTY DIRECTIONS**  
From Grafton, Nebraska, travel south on Road 351 for approximately 11 miles to Road 748. Head east on Road 748 2 miles to Avenue 353. Travel south on Avenue 353 for 1 mile and then head east a 1/2 mile. The farm will be on the north side of the road.

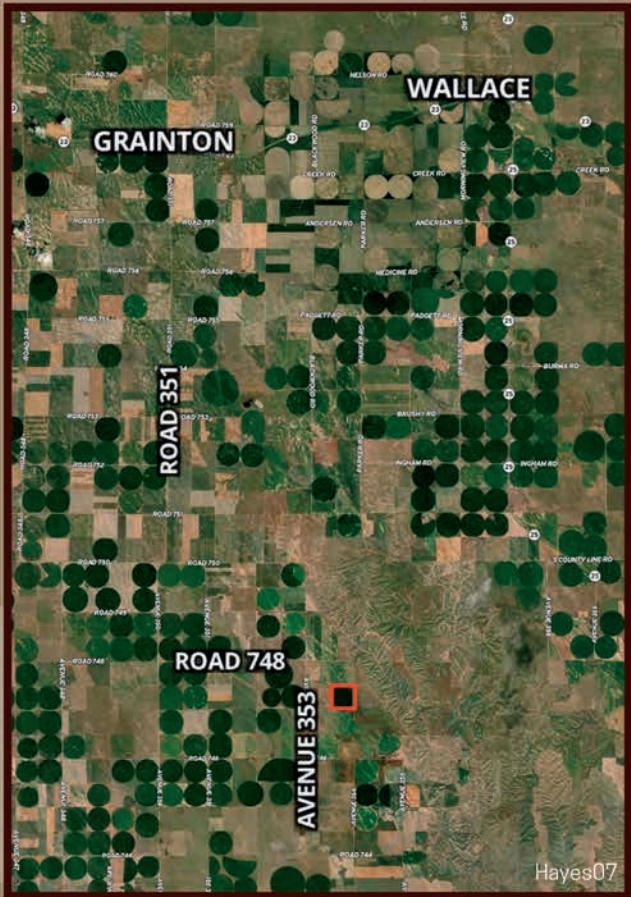

**Jeff Moon, ALC**  
Farm & Ranch Specialist  
Holdrege, Nebraska  
Jeff.Moon@AgWestLand.com  
308.627.2630

## IRRIGATION INFORMATION

- Located in the Middle Republican NRD and has certified irrigation rights for 133 acres. Water use in the area is regulated and the 2023-2027 allocation is 72". In 2023, 14.3" were used leaving 57.7" available through the 5-year (2023-2027) allocation. For more information, please contact the Middle Republican Natural Resources District, at (800) 873-5613.

## IRRIGATION EQUIPMENT

- 2003 Reinke 7 tower pivot with a 2018 6.5 liter Isuzu diesel.
- Well G-057145 drilled 5/6/1977, 1,542 gpm, 186' static level, 245' pumping level, 540' well depth.

## FSA INFORMATION

Total Cropland Acres: 157.17 +/-  
 Corn - 142 Base Acres - 162 PLC Yield  
 Total Base Acres - 142

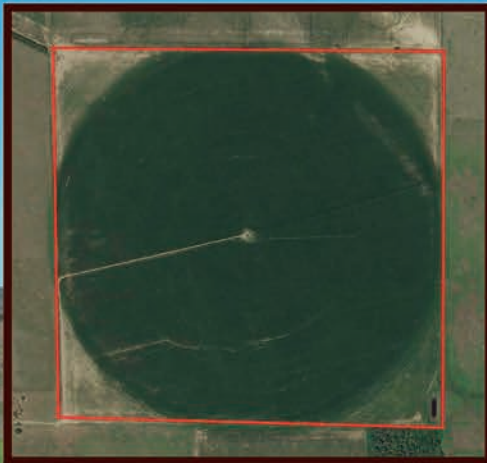

SOIL CODE	SOIL DESCRIPTION	ACRES	%	CPI	NCCPI	CAP
1695	McCash very fine sandy loam, 0 to 1 percent slopes	83.15	53.89	0	39	2c
5976	Jayem loamy very fine sand, 0 to 3 percent slopes	44.21	28.65	0	40	3e
6106	Sarben loamy very fine sand, 6 to 9 percent slopes	12.92	8.37	0	37	4e
1696	McCash very fine sandy loam, 1 to 3 percent slopes	6.6	4.28	0	57	2e
6104	Sarben loamy very fine sand, 3 to 6 percent slopes	6.14	3.98	0	38	4e
6107	Sarben loamy very fine sand, 9 to 20 percent slopes	1.29	0.84	0	38	6e
TOTALS		154.3 1(*)	100%	-	39.84	2.57

(\*) Total acres may differ in the second decimal compared to the sum of each acreage soil. This is due to a round error because we only show the acres of each soil with two decimal.

The information contained herein is as obtained by AgWest Land Brokers LLC—Holdrege, NE from the owner and other sources. Even though this information is considered reliable, neither broker nor owner make any guarantee, warranty, or representation as to the correctness of any data or descriptions. The accuracy of such statements should be determined through an independent investigation made by the prospective purchaser. This offer for sale is subject to prior sale, errors and omissions, change of price, terms or other conditions, or withdrawal from sale in whole or in part, by seller without notice and at the sole discretion of seller. Readers are urged to form their own independent conclusions and evaluations in consultation with legal counsel, accountants, and/or investment advisors concerning any and all material contained herein. Maps are for illustrative purposes only and are not intended to represent actual property lines.