

206 HODGE ST. (LOT 4)  
 207 RICHMOND ST. (LOT 10)  
 SATSUMA, FLORIDA 32189  
 39-11-26-8231-0160-0040  
 39-11-26-8231-0160-0100  
 CONTAINING 1.07± ACRES

CERTIFIED TO:

MERCELINE ETIENNE AND  
 ESMERELDA ETIENNE DE LA  
 CRUZ

BOUNDARY SURVEY

LOTS 4 AND 10, BLOCK 16 OF ST. JOHNS  
 RIVERSIDE ESTATES, HIGHLANDS SECTION, UNIT 2,  
 ACCORDING TO THE PLAT THEREOF RECORDED IN  
 PLAT BOOK 5, PAGE 43 OF THE PUBLIC RECORDS  
 OF PUTNAM COUNTY, FLORIDA.

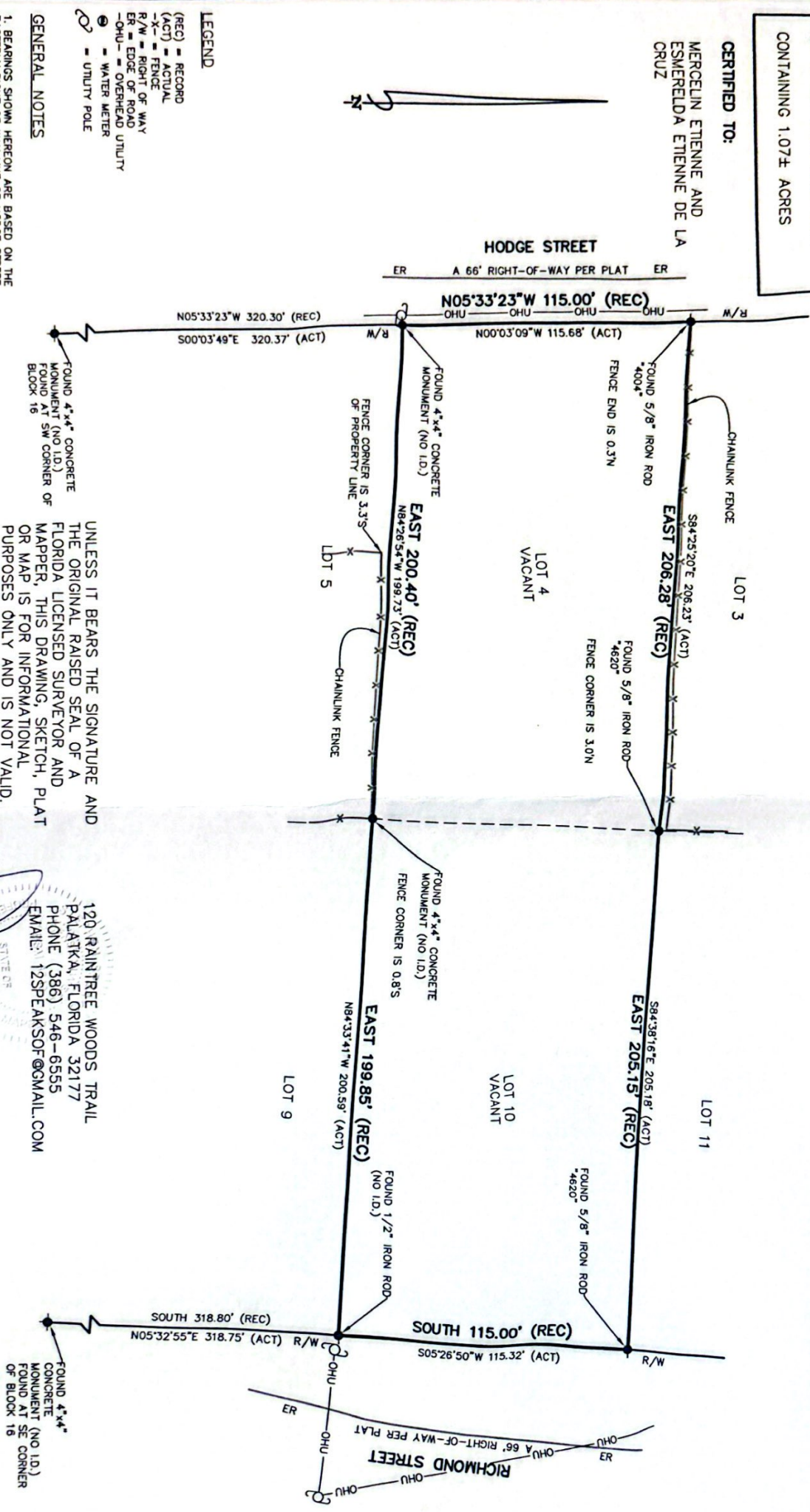

UNLESS IT BEARS THE SIGNATURE AND  
 THE ORIGINAL RAISED SEAL OF A  
 FLORIDA LICENSED SURVEYOR AND  
 MAPPER, THIS DRAWING, SKETCH, PLAT  
 OR MAP IS FOR INFORMATIONAL  
 PURPOSES ONLY AND IS NOT VALID.  
 (CHAPTER 61G17-6, FLORIDA  
 ADMINISTRATIVE CODE)

120 RAINTREE WOODS TRAIL  
 PALATKA, FLORIDA 32177  
 PHONE (386) 546-6555  
 EMAIL: 125PEAKSOF@GMAIL.COM

STEPHEN SPEAKS, P.S.M. CERT. NO. 6543