

12 Creekwood Dr, Schulenburg
12 Creekwood Dr
Schulenburg, TX 78956

\$419,500
1.64± Acres
Fayette County



**12 Creekwood Dr, Schulenburg
Schulenburg, TX / Fayette County**

SUMMARY

Address

12 Creekwood Dr

City, State Zip

Schulenburg, TX 78956

County

Fayette County

Type

Single Family

Latitude / Longitude

29.685375 / -96.923685

Dwelling Square Feet

2,464

Bedrooms / Bathrooms

3 / 2

Acreage

1.64

Price

\$419,500

Property Website

<https://bubelarealestate.com/property/12-creekwood-dr-schulenburg/fayette/texas/100769/>



PROPERTY DESCRIPTION

This secluded, yet in-town house on 1.64 park-like acres is a definite must see-must buy! Located at the dead end of Creekwood Drive, the 1.64 acres gives you a serene feeling of being in the country! Gorgeous live oaks beautify the property and Foster Creek meanders through the back of the property with a sitting/picnic area along side. A large covered deck overlooks the beautiful backyard.

As you step inside the home you will notice the beautiful floor-to-ceiling stone fireplace adorning the living area along with French doors and large windows providing views of the lovely backyard. A breakfast bar separates the living area from the kitchen, creating an open floor plan. The kitchen nook also features large windows overlooking the backyard. A formal dining room is located off the kitchen along with a large flexible bonus room featuring large windows and built-ins. This room could be used for so many things... den, playroom or another bedroom. A large master bedroom with en suite and one other bedroom and bathroom are located downstairs. A third bedroom is located upstairs, perfect for your tween or utilize for a play area or home office. Recessed lighting throughout along with ceiling fans in all of the oversized rooms. The property has a huge, detached 3-car garage, a nice Morgan building and small utility shed.

This home and picturesque property, remarkably inside the city limits! Make an appointment today to see! Make this your home!

Please give 24 hour notice as the home is occupied.



Locator Map

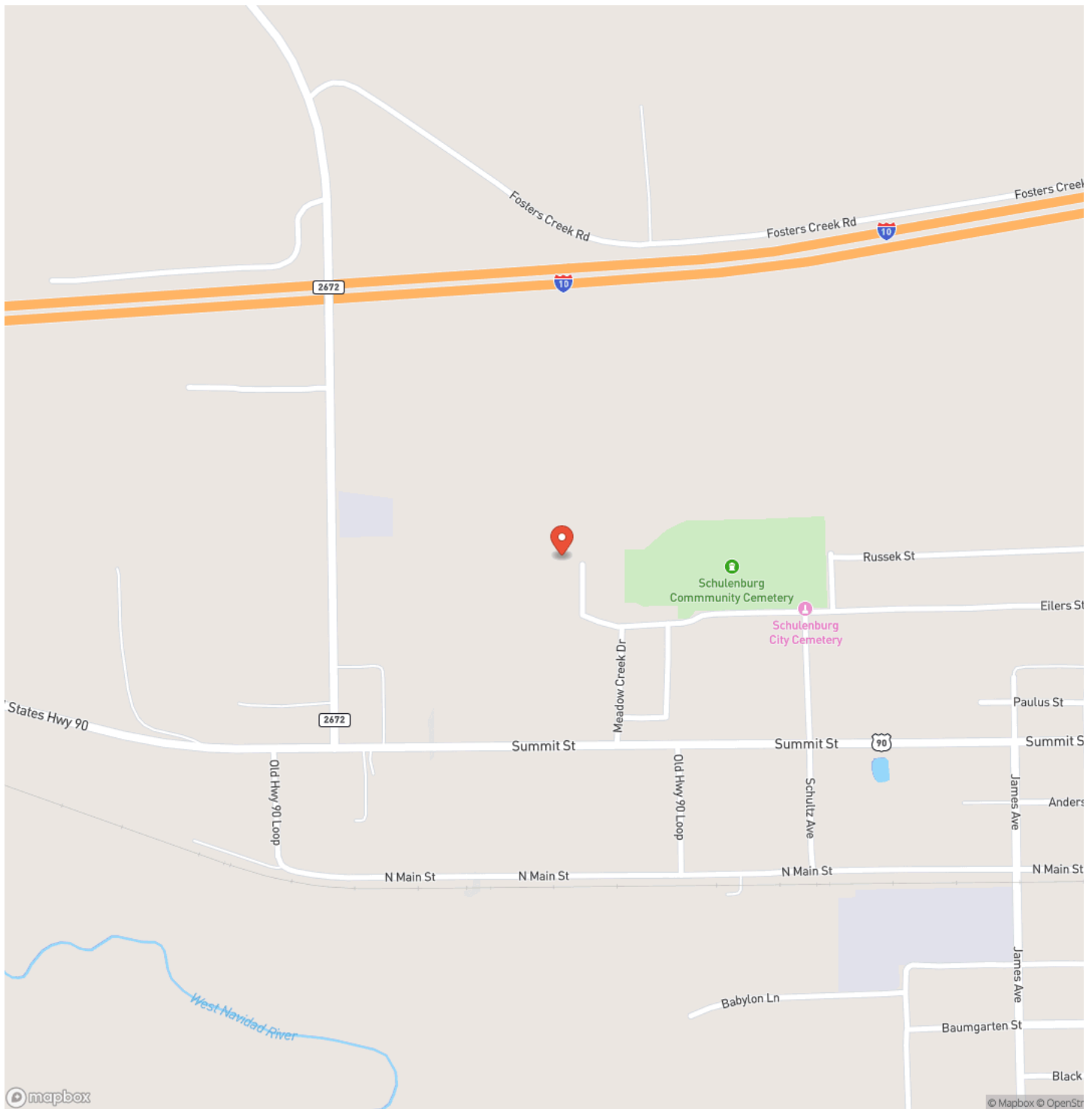

Locator Map

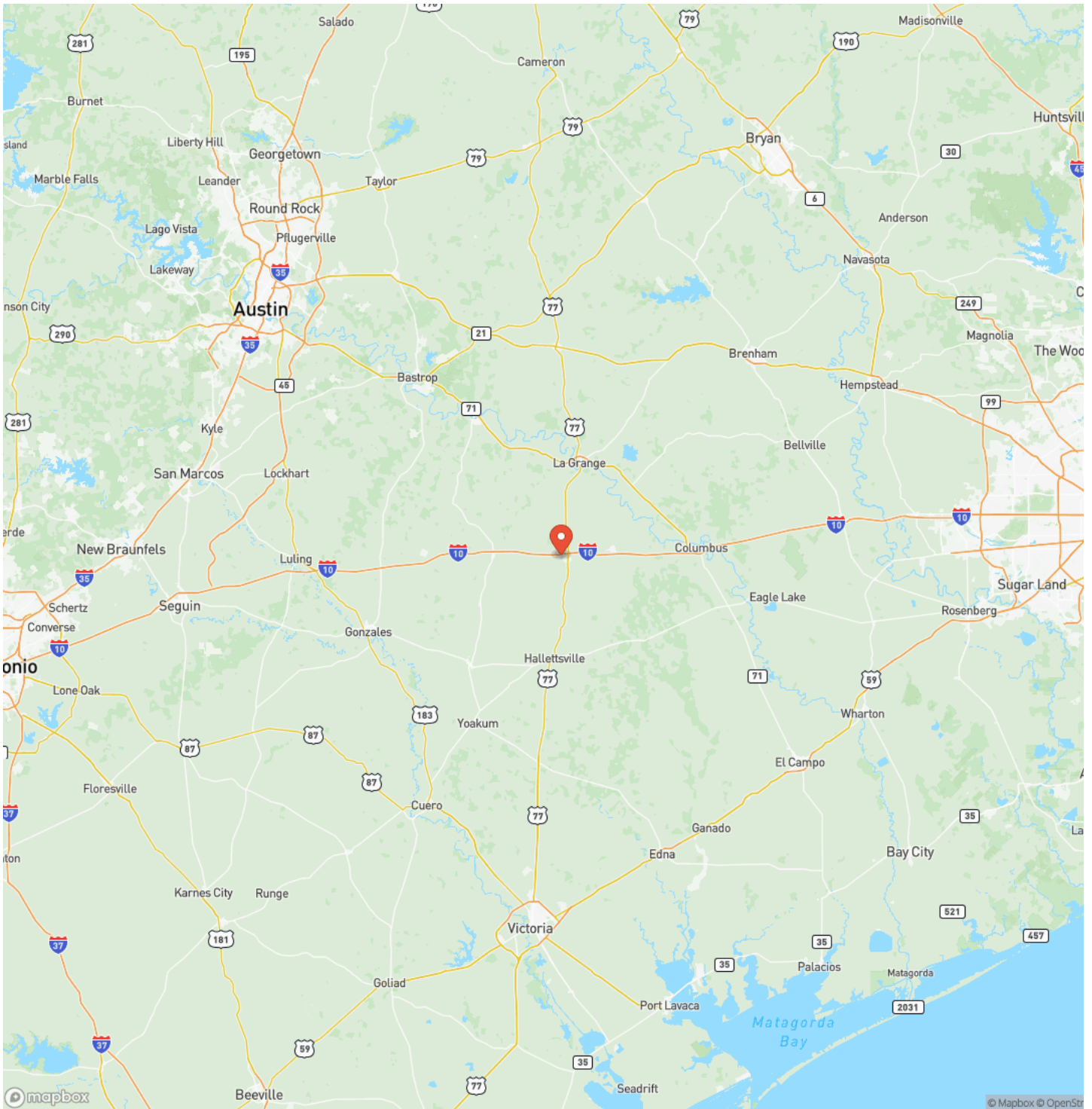

Satellite Map

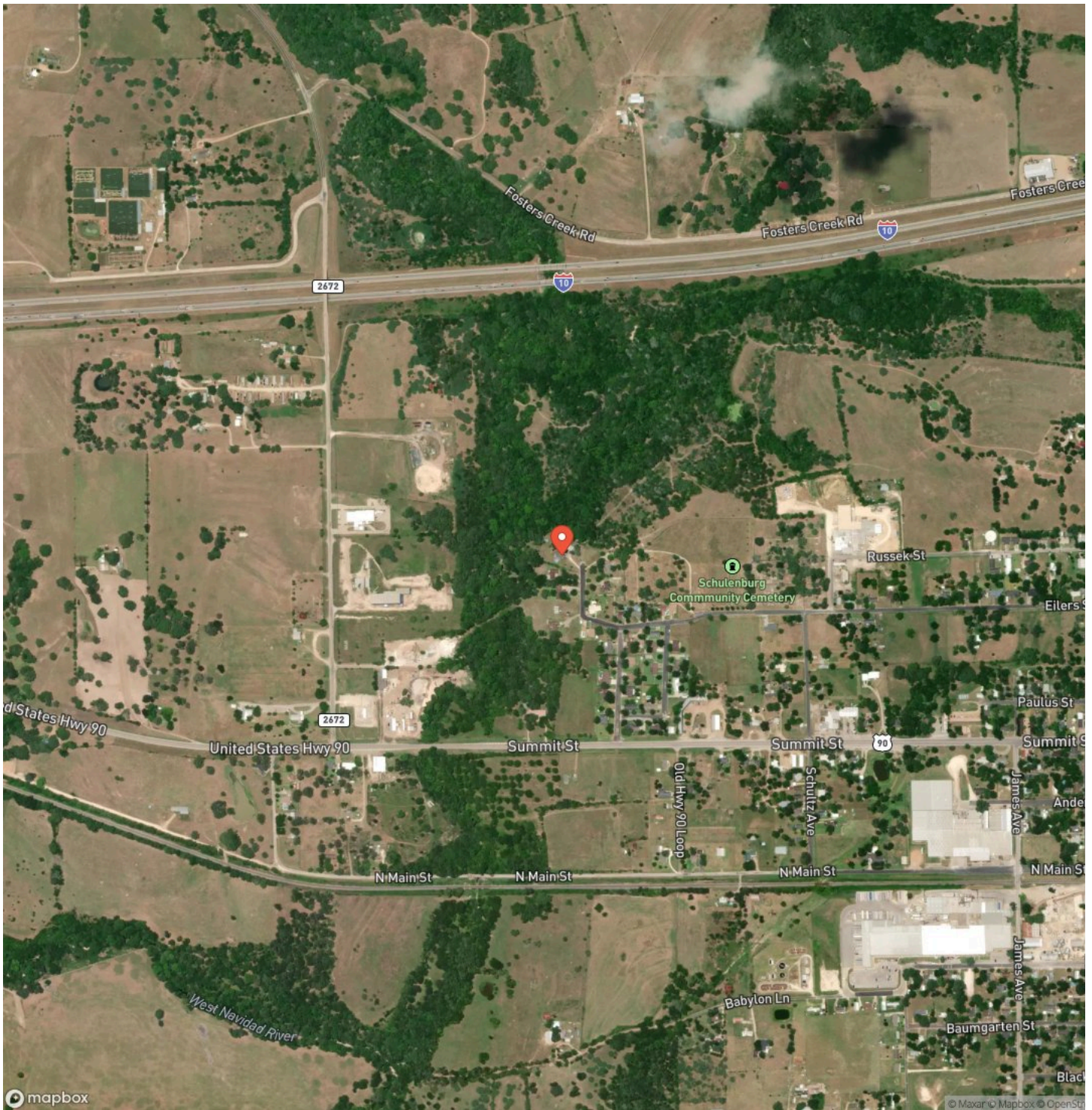

DISCLAIMERS

Information in this brochure is provided solely for information purposes and does not constitute an offer to sell or advertise real estate outside the states in which broker or agent licensed. The information presented has been obtained from sources deemed to be reliable, but is not guaranteed or warranted by the agent, broker, or the sellers of these properties. This offering is subject to errors, omissions, prior sale, price change, correction or withdrawal from the market without notice. All references to age, square footage, income, expenses, acreage, carrying capacity, and land classification, etc. are approximate. Prospective buyers are chargeable with and expected to conduct their own independent investigation of the information and the property and to rely only on those results. Sellers reserve the right to accept or reject any and all offers without liability to any buyer or cooperating broker.

Maps are provided for illustration purposes only, the accuracy is not warranted. Parcels on interactive maps are not adjusted to match aerial backgrounds. This information is for reference purposes only and is not a legal document. Data maps contain errors. The seller and seller's agent are making known to all potential buyers that there may be variations between the location of the existing fence lines and the legal description of the deeded property. Seller and seller's agent make no warranties with regard to the location of the fence lines in relationship to the deeded property lines, nor does the Seller make any warranties or representations with regard to the specific acreage contained within the fenced property lines. Seller is selling the property in an "as is" condition, which includes the location of the fences as they exist. Boundaries shown on the accompanying maps are approximate, based on county parcel data. The maps are not to scale. The accuracy of the maps is not guaranteed. Prospective buyers are encouraged to verify fence lines, deeded property lines and acreages using a licensed surveyor at their own expense.

Bubela Real Estate
603 N Main
Schulenburg, TX 78956
(979) 743-4555
<https://bubelarealestate.com/>
