

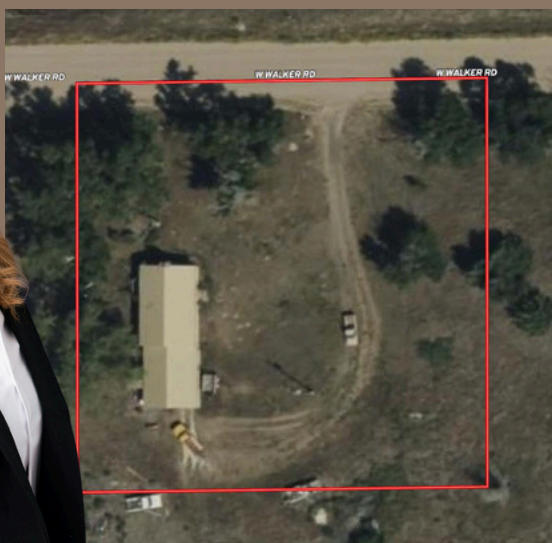

RESIDENTIAL ACREAGE OFFERED AT \$185,000

LINCOLN COUNTY, NE
3 BED, 2 BATH HOME
1 +/- ACRE



ALYSON WEATHERS

FARM & RANCH SPECIALIST

WELLFLEET, NEBRASKA

ALYSON.WEATHERS@AGWESTLAND.COM

 AGWESTLAND.COM  (405) 564-3571



415 W. 4th Ave., PO Box 1098 | Holdrege, NE 68949 | 866-995-8067



This adorable 3 bedroom, 2 bath house is located just minutes outside of Sutherland, Nebraska. With the beautiful Sutherland Reservoir State Recreation Area basically in your backyard, the attached 2-car garage is perfect for storing your boat! Sitting on 1 acre, this property is ready for your family or as a weekend getaway. It also features a full basement and bonus workshop area between the basement and garage. This one won't be on the market very long, so don't miss out!

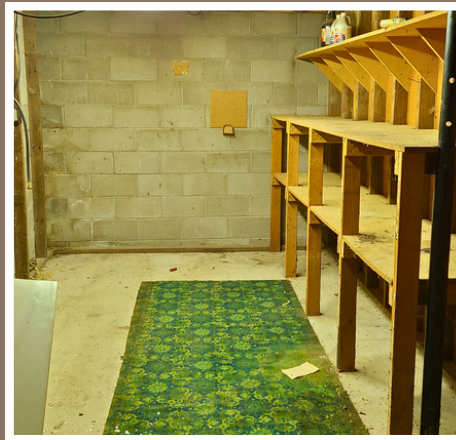

Property Directions - From Sutherland, head south on Highway 25 for 5 miles. Turn west on Walker Road and go 1 mile.

Legal Description - PT. NE1/4 14-13-34 Tract A

Property Taxes - \$1,799.54



The information contained herein is as obtained by AgWest Land Brokers LLC—Holdrege, NE from the owner and other sources. Even though this information is considered reliable, neither broker nor owner make any guarantee, warranty or representation as to the correctness of any data or descriptions. The accuracy of such statements should be determined through independent investigation made by the prospective purchaser. This offer for sale is subject to prior sale, errors and omissions, change of price, terms or other conditions or withdrawal from sale in whole or in part, by seller without notice and at the sole discretion of seller. Readers are urged to form their own independent conclusions and evaluations in consultation with legal counsel, accountants, and/or investment advisors concerning any and all material contained herein. Maps are for illustrative purposes only and are not intended to represent actual property lines.

