

EARTHSEARCH SOIL CONSULTING, LLC

2000 Mallory Ln.
Suite 130-306
Franklin, TN 37067
(615) 210-5523

06/26/19

To whom it may concern,

This letter is to verify that a preliminary soil evaluation was performed on 2360 N. Berry's Chapel Rd. in Williamson Co. The soil on this tract was evaluated for subsurface sewage disposal possibilities. Three large areas of suitable soil were located on the property. The soil was identified as the Dellrose-Humphreys series with estimated absorption rates of 45-60 minutes per inch. Each area appeared to be about 25,000 sq. ft.+. Depending on final soil mapping results, each should be adequate for a four to five bedroom septic disposal area. The approximate areas are shown on the satellite image provided and are marked with orange pin flags onsite. **These findings are based on a preliminary evaluation only. Extra high intensity soil mapping, property line and easement locations will be required for final approvals. Only the Williamson County Department of Sewage Disposal has the authority to determine the number of bedrooms and system approvals.** For any questions please contact me at 615-210-5523.

Sincerely,

J. Michael Haarbauer



Tools & Features Demonstration Site

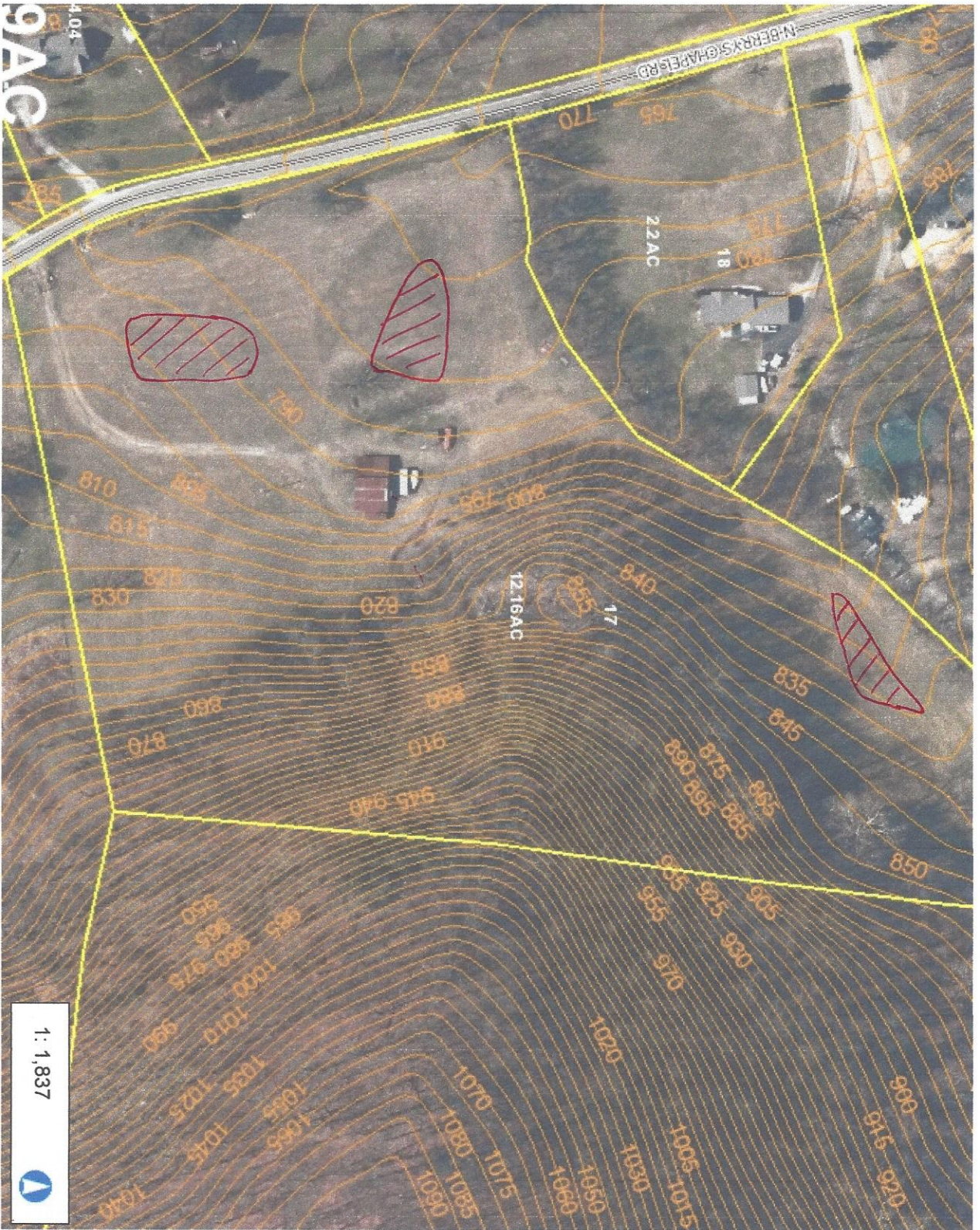

1 : 1,837



0.1 0 0.03 0.1 Miles
NAD_1983_StatePlane_Tennessee_FIPS_4100_Feet
© Latitude Geographics Group Ltd.

This map is a user generated static output from an Internet mapping site and is for reference only. Data layers that appear on this map may or may not be accurate, current, or otherwise reliable.
THIS MAP IS NOT TO BE USED FOR NAVIGATION



Legend

- Parcels
- Parcel Numbers
- Parcel Acreage
- Subdivision Name
- Parcel Dimensions
- Lot Numbers
- Lot Acreage
- Group Corner Annotation
- Control Map
- Notes
- Miscellaneous
- Easement
- Exemptions
- Conflicts
- Lines
- 5ft Contours
- Corporate Limits
- BRENTWOOD
- FAIRVIEW
- FRANKLIN
- NOLANSVILLE
- SPRING HILL
- THOMPSONS STATION
- Parks
- Centerlines

Notes

Approximate area with suitable soils