Mountain Quail Mining Claim | 10.32 Acres with Panoramic Elk Mountain Views
TBD Mountain Quail Mining Claim
Crested Butte, CO 81224

$26,900
10.32± Acres
Gunnison County







SUMMARY

Address
TBD Mountain Quail Mining Claim

City, State Zip
Crested Butte, CO 81224

County
Gunnison County

Type
Recreational Land

Latitude / Longitude
39.01399 / -107.08057

Acreage
10.32

Price
$26,900

Property Website
greatplainslandcompany.com







PROPERTY DESCRIPTION

Incredible panoramic views and remote alpine solitude define the Mountain Quail patented mining claim. This approximately 10.32-acre property lies in the spectacular Schofield Pass region northwest of Crested Butte, north of Rock Creek and northwest of Emerald Lake.

Rocky mountain terrain, sparse tree cover and expansive vistas create a striking setting for hikers, photographers and buyers seeking their own piece of Colorado's backcountry. The claim's historic identity connects it to the region's rich mining heritage, when silver discoveries brought prospectors and mining communities into the Elk Mountains during the late 1800s.

The surrounding region offers high-country mule deer hunting opportunities in GMU 43, along with outstanding hiking and mountain exploration. Regional destinations include Emerald Lake, Schofield Pass and the Maroon Bells-Snowmass Wilderness. The Gothic corridor provides access to the Copper Creek trailhead and the route toward Copper Lake and East Maroon Pass.

Access is hike-in only, with seasonal conditions shaping the backcountry experience. No vehicle access or building entitlement is represented. Buyers should verify boundaries, legal pedestrian access, terrain, permitted uses and applicable hunting requirements. The nearby Fourth of July claim is also offered separately or as a package discounted price.








Regional Map

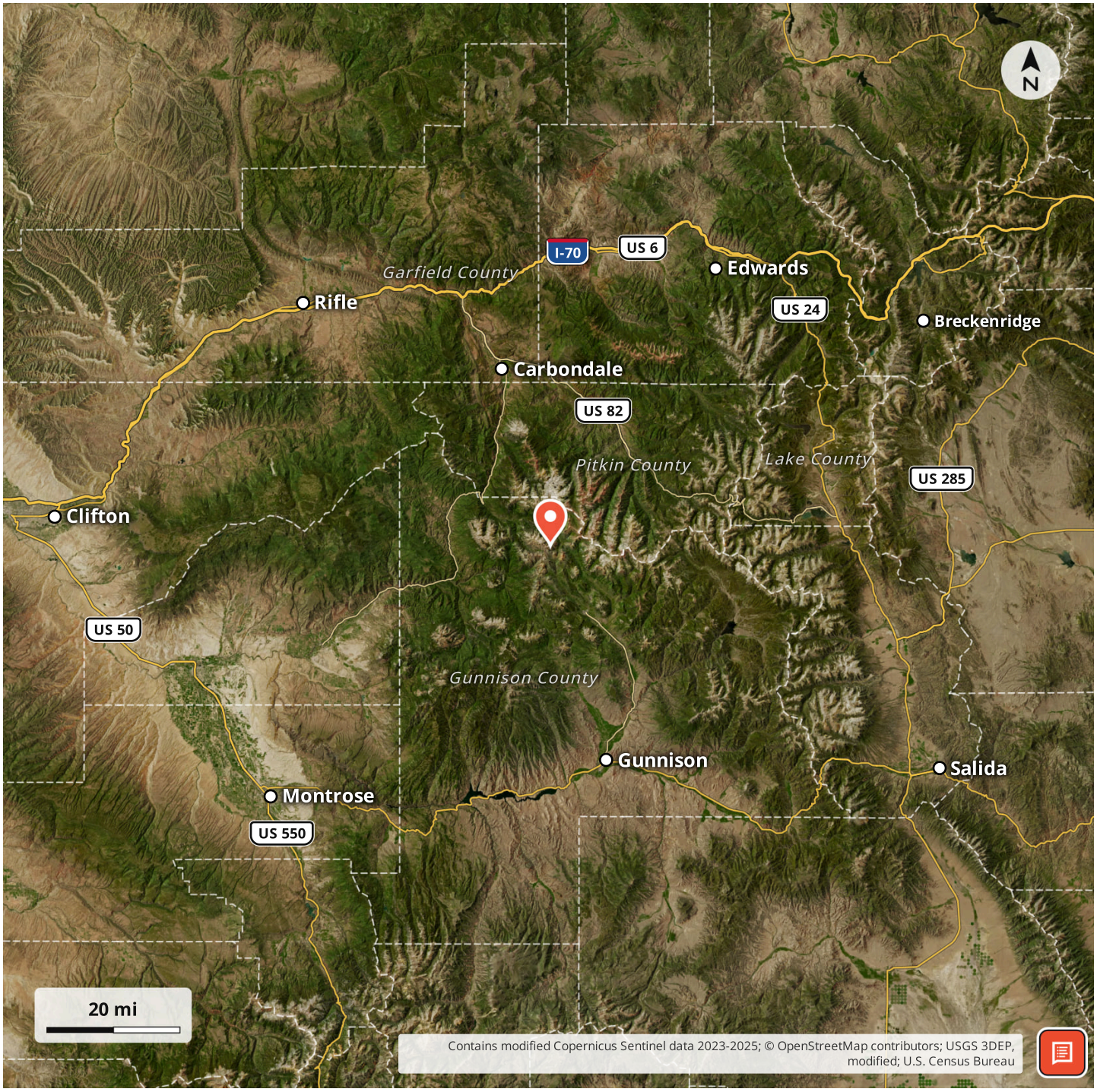

Locator Map



Aerial Map

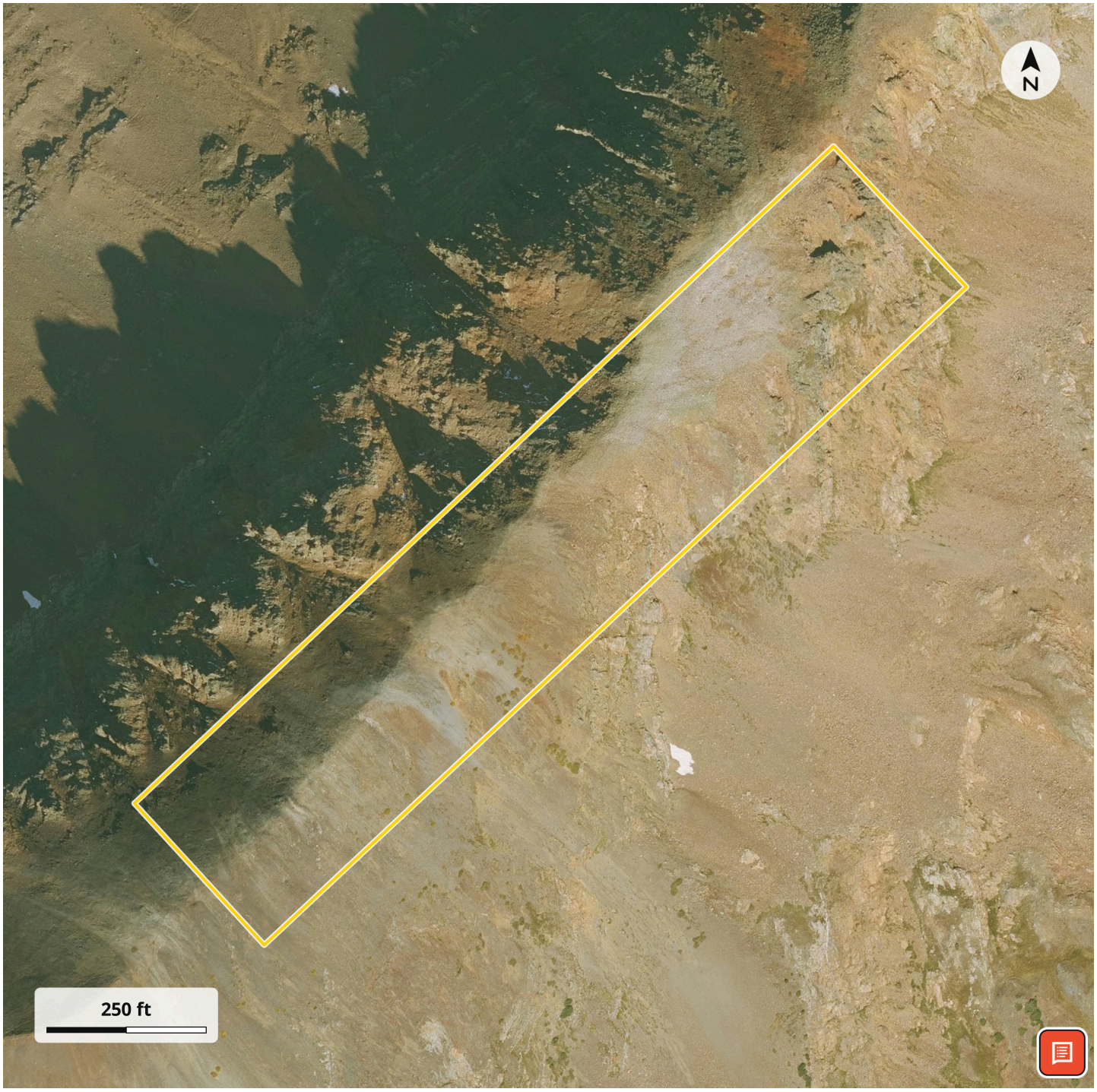

LISTING REPRESENTATIVE

For more information contact:



Representative
Robby Richardson

Mobile
(719) 649-3378

Email
robby@greatplains.land

Address
56 Iris Road

City / State / Zip
Gunnison, CO 80831

NOTES

NOTES

DISCLAIMERS

Information in this brochure is provided solely for information purposes and does not constitute an offer to sell or advertise real estate outside the states in which broker or agent licensed. The information presented has been obtained from sources deemed to be reliable, but is not guaranteed or warranted by the agent, broker, or the sellers of these properties. This offering is subject to errors, omissions, prior sale, price change, correction or withdrawal from the market without notice. All references to age, square footage, income, expenses, acreage, carrying capacity, and land classification, etc. are approximate. Prospective buyers are chargeable with and expected to conduct their own independent investigation of the information and the property and to rely only on those results. Sellers reserve the right to accept or reject any and all offers without liability to any buyer or cooperating broker.

Maps are provided for illustration purposes only, the accuracy is not warranted. Parcels on interactive maps are not adjusted to match aerial backgrounds. This information is for reference purposes only and is not a legal document. Data maps contain errors. The seller and seller's agent are making known to all potential buyers that there may be variations between the location of the existing fence lines and the legal description of the deeded property. Seller and seller's agent make no warranties with regard to the location of the fence lines in relationship to the deeded property lines, nor does the Seller make any warranties or representations with regard to the specific acreage contained within the fenced property lines. Seller is selling the property in an "as is" condition, which includes the location of the fences as they exist. Boundaries shown on the accompanying maps are approximate, based on county parcel data. The maps are not to scale. The accuracy of the maps is not guaranteed. Prospective buyers are encouraged to verify fence lines, deeded property lines and acreages using a licensed surveyor at their own expense.

Great Plains Land Company
501 N. Walker St.
Oklahoma City, OK 73102
(405) 255-0051
https://greatplainslandcompany.com/