

| Curve Table |        |         |              |                          |
|-------------|--------|---------|--------------|--------------------------|
| Curve #     | Length | Radius  | Delta        | Chord Bearing & Distance |
| C1          | 472.92 | 1644.98 | 016° 28' 20" | N44° 30' 57"E 471.30     |

| Line Table |               |          |
|------------|---------------|----------|
| Line #     | Bearing       | Distance |
| L1         | S53° 42' 25"E | 275.39   |
| CALL       | N53° 43' 51"E | 275.38   |
| L2         | N73° 21' 30"E | 178.54   |
| CALL       | N73° 24' 41"E | 178.27   |

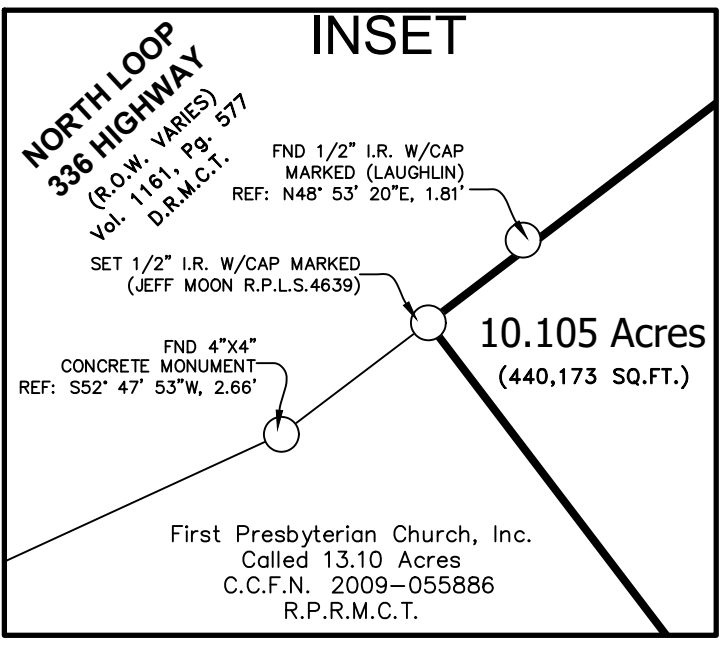

- Notes:
- Bearings are based upon the East line of subject tract as described in deed recorded under C.C.F.N. 2008-018700 R.P.R.M.C.T.
  - All 1/2" I.R.'s set with cap stamped "Jeff Moon R.P.L.S. 4639".
  - This plat of survey has been performed with reliance upon title examination and abstracting performed by Old Republic National Title Insurance Company under G.F. number 1803392 with an effective date of July 31, 2018. This surveyor has not abstracted the subject tract.
  - This survey is based in part on a Metes and Bounds description of even date.

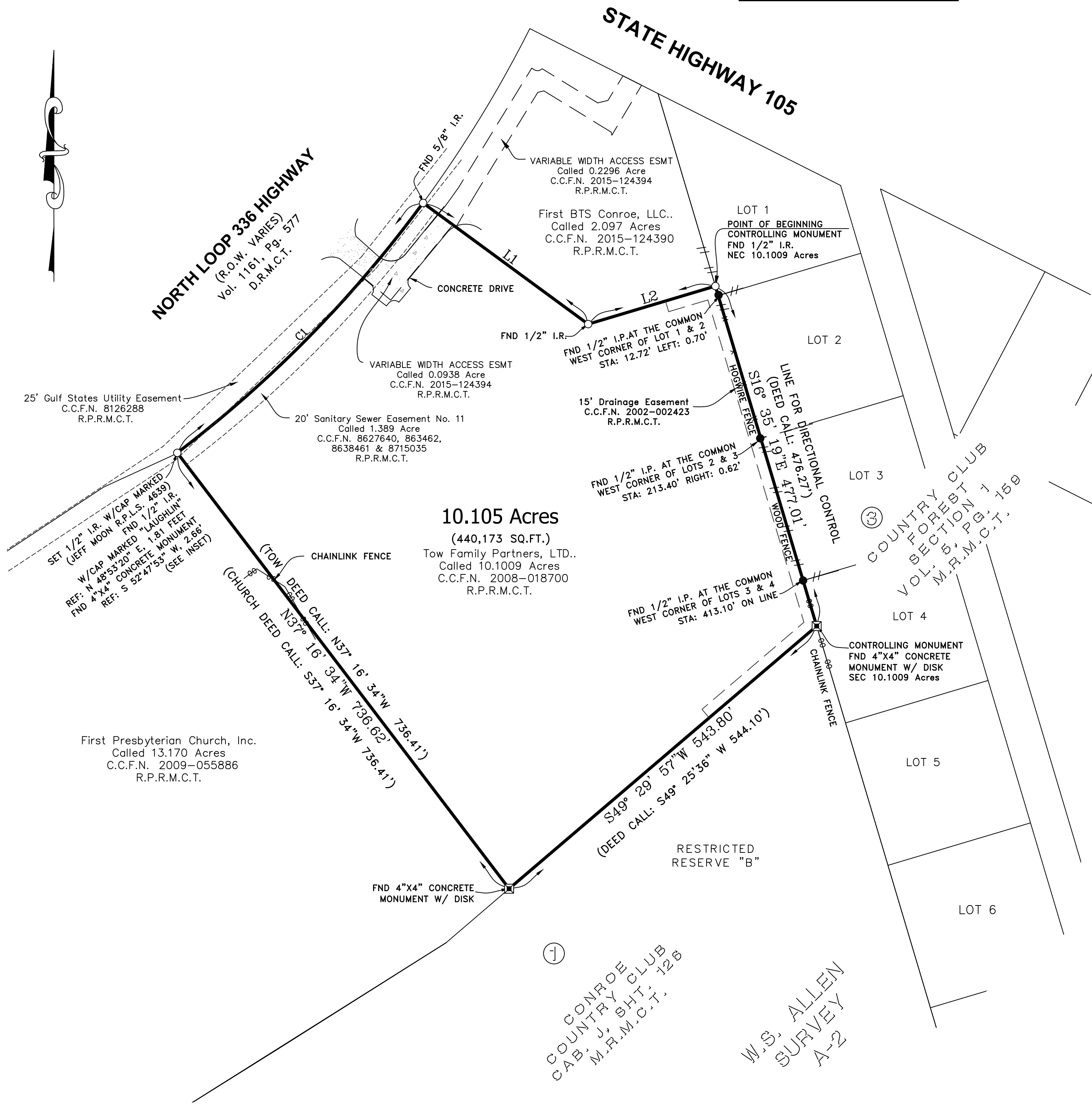
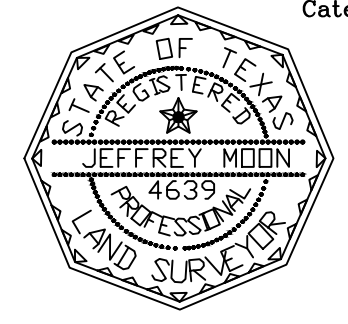

*Jeffrey Moon*  
 Jeffrey Moon  
 Registered Professional  
 Land Surveyor No. 4639

LAND SURVEY  
 10.105 ACRES OF LAND IN THE  
 W.S. ALLEN SURVEY, A-2

MONTGOMERY COUNTY, TEXAS REF: 2008-018700 REAL PROPERTY RECORDS  
 Scale: 1" = 100' Date: July 31, 2018  
 Address: North Loop 336 Highway Conroe, Texas 77304

To: TOW Family Partners, LTD. Exclusively.

I hereby certify that this survey substantially conforms to the current Texas Society of Professional Surveyors standards and specifications for a Category 1A, Condition II survey.

GF# 1803392 File # 18-B-57 AC Book LL Pg. \_\_\_\_\_  
 JEFFREY MOON & ASSOC., INC., P.O. Box 2501, Conroe, TX. 77305  
 T.B.P.L.S. Firm No. 10112200 (936) 756-5266 Fax (936) 756-5281  
 All rights reserved Copyright 2018 Jeffrey Moon & Assoc., Inc. ©