

Mcintyre Ranch
1710 M Rd
Fruita, CO 81521

\$875,000
38.06± Acres
Mesa County



Mcintyre Ranch
Fruita, CO / Mesa County

SUMMARY

Address

1710 M Rd

City, State Zip

Fruita, CO 81521

County

Mesa County

Type

Residential Property, Horse Property, Single Family

Latitude / Longitude

39.193601 / -108.737459

Taxes (Annually)

\$912

Dwelling Square Feet

1,086

Bedrooms / Bathrooms

2 / 1

Acreage

38.06

Price

\$875,000

Property Website

<https://aspenranchrealestate.com/property/mcintyre-ranch/mesa/colorado/83148/>



PROPERTY DESCRIPTION

Incredible opportunity to own a productive 38.06-acre property in Fruita, CO, featuring approximately 32 irrigated acres and a charming early 1900s farmhouse. This versatile property is perfect for agricultural use, investment, or anyone looking to enjoy peaceful rural living with direct access to Western Colorado's top-tier outdoor recreation.

The land produces approximately 4.5–5 tons of grass hay per acre annually, supported by 40 shares of Grand Valley Irrigation Water—a highly valuable resource for consistent, high-yield farming.

The 1,068 sq/ft farmhouse, built in 1902, offers 2 bedrooms and 1 bathroom, blending vintage charm with key updates:

- New windows (6 years ago) for improved energy efficiency
- Attic re-insulated (6 years ago) to reduce energy costs
- Modernized bathroom (4 years ago)
- Enclosed and finished front porch, converted into a functional bonus room—ideal for an office, den, or mudroom

Recreation is Right at Your Doorstep:

Fruita is a renowned hub for outdoor adventure, and this property is ideally positioned to take full advantage of it all:

- **Colorado National Monument** – Towering red rock canyons, hiking, road biking, and wildlife viewing just minutes away
- **Kokopelli and 18 Road Trail Systems** – World-famous singletrack mountain biking and trail running destinations
- **Colorado River & Riverfront Trail System** – Perfect for kayaking, paddleboarding, fishing, and scenic cycling
- **Highline Lake State Park** – Boating, swimming, water skiing, birdwatching, and year-round camping
- **Public Lands & BLM Access** – Ideal for hiking, off-roading, target shooting, and horseback riding
- **Hunting** – Easy access to GMU Units 21, 30, 40, and 41, all known for trophy mule deer, elk, and upland game
- **The Grand Mesa** – Less than an hour away, this high-elevation paradise is the largest flat-topped mountain in the world, offering alpine lakes for fishing, hiking and ATV trails, brilliant fall foliage, and skiing at Powderhorn Mountain Resort

Nearby Conveniences & Shopping:

While the property offers serene country living, you're never far from modern amenities. Just 20 minutes away, **Grand Junction** provides a full range of shopping, dining, and services:

- **Mesa Mall** – The region's largest retail center, featuring national retailers like Target, Cabela's, Dillard's, and Hobby Lobby
- **Historic Downtown Grand Junction** – A vibrant pedestrian-friendly area with boutique shops, restaurants, art galleries, and farmers markets
- **Big-box Stores & Grocery Options** – Including Costco, Lowe's, Home Depot, Walmart, Sprouts, Natural Grocers, and more
- **Healthcare & Services** – Access to top-rated medical facilities, veterinary clinics, financial institutions, and professional services

Additional Property Highlights:

- Fenced pasture area—ideal for livestock, horses, or rotational grazing

- Plenty of space for outbuildings, barns, RV storage, or a second home (subject to county approval)
- Quiet rural setting just 10 minutes from Fruita's welcoming downtown and schools
- Easy access to I-70 and Grand Junction Regional Airport for convenient travel or business needs

Whether you're looking to grow your agricultural portfolio, establish a scenic homestead, or invest in versatile land surrounded by some of Colorado's best recreation and amenities, this Fruita property offers a truly unique opportunity. It's a rare blend of productivity, privacy, and proximity to adventure and modern convenience.

Mcintyre Ranch
Fruita, CO / Mesa County



Locator Map

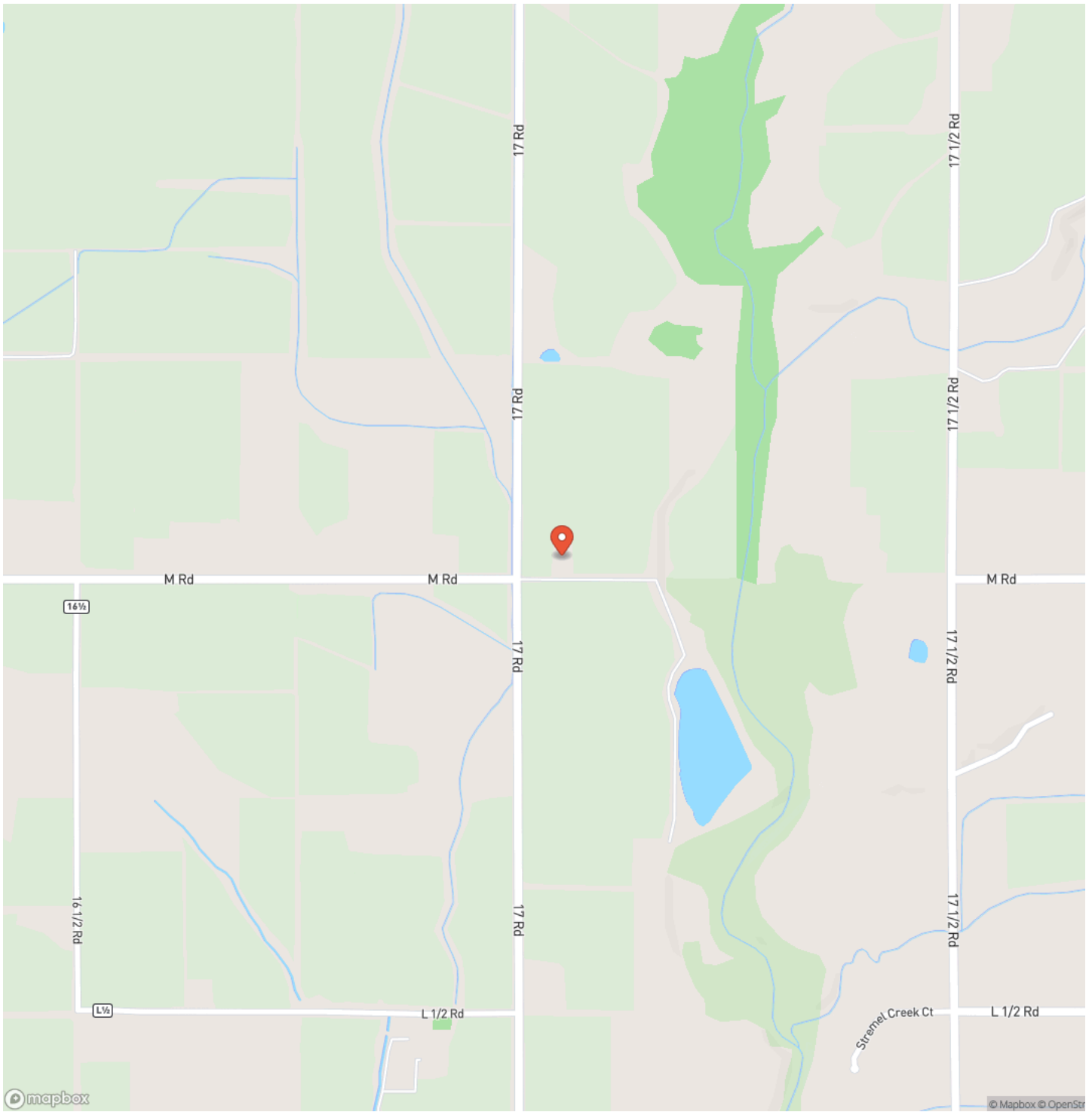

Locator Map

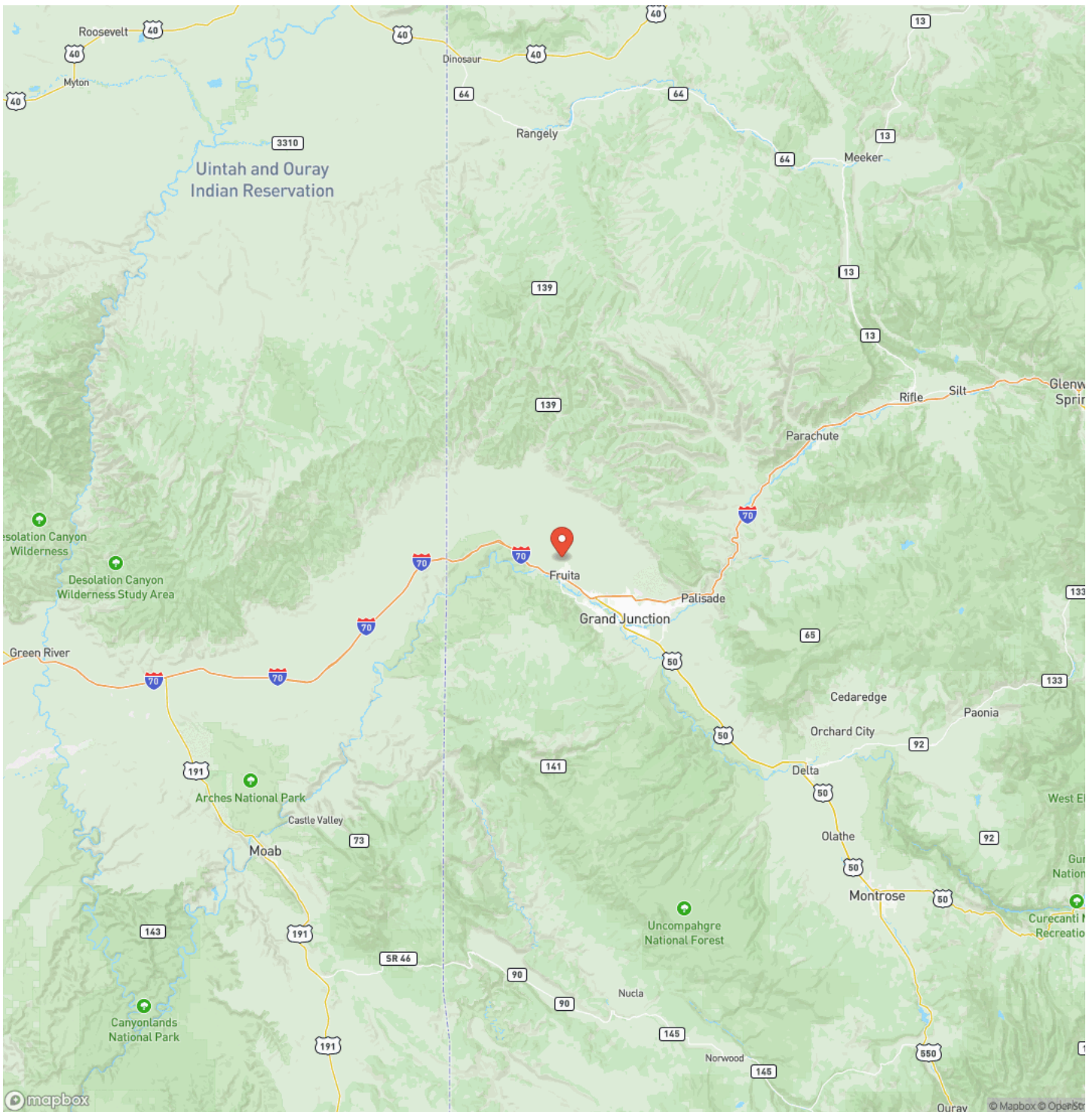

Satellite Map

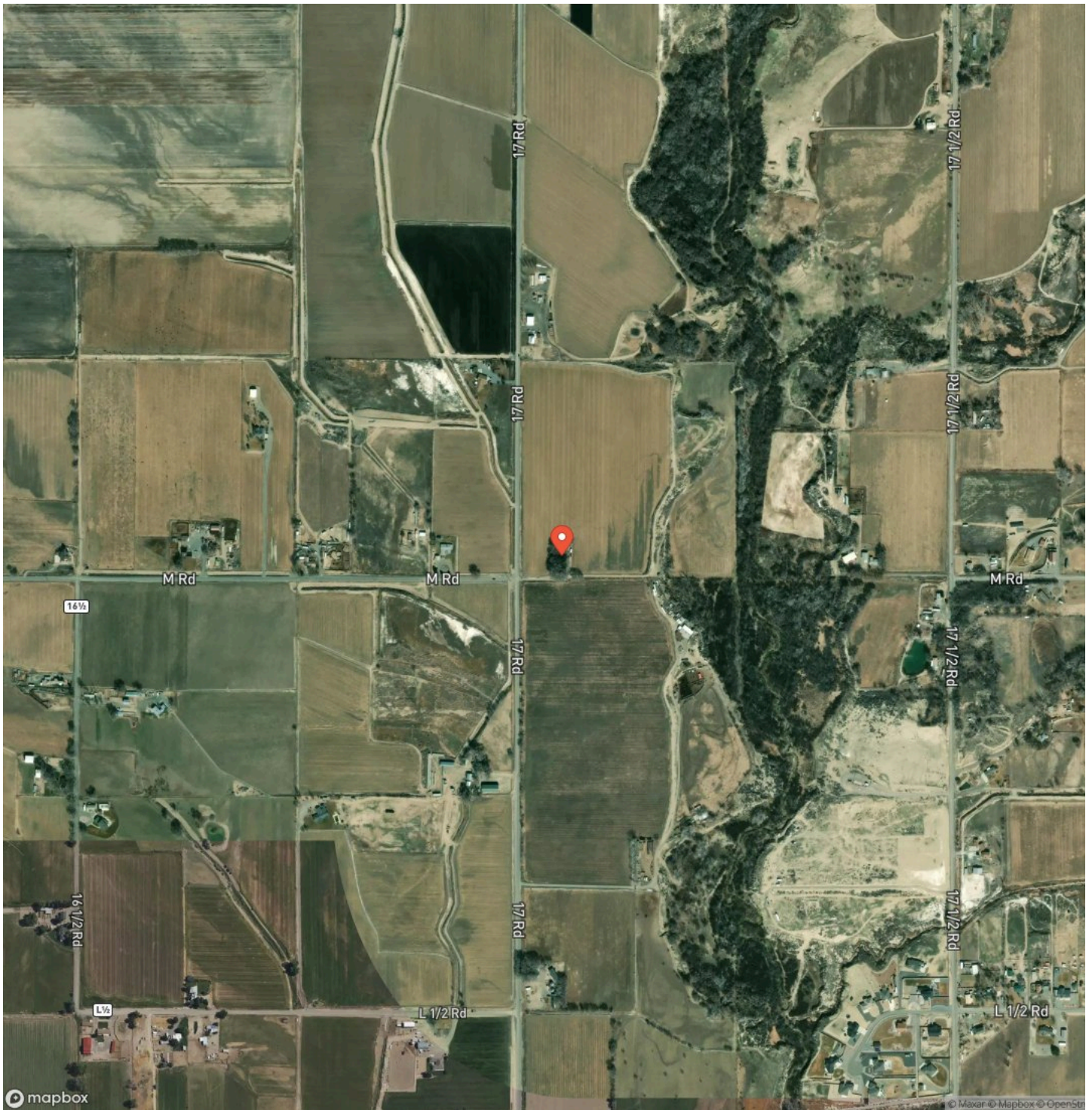

DISCLAIMERS

Information in this brochure is provided solely for information purposes and does not constitute an offer to sell or advertise real estate outside the states in which broker or agent licensed. The information presented has been obtained from sources deemed to be reliable, but is not guaranteed or warranted by the agent, broker, or the sellers of these properties. This offering is subject to errors, omissions, prior sale, price change, correction or withdrawal from the market without notice. All references to age, square footage, income, expenses, acreage, carrying capacity, and land classification, etc. are approximate. Prospective buyers are chargeable with and expected to conduct their own independent investigation of the information and the property and to rely only on those results. Sellers reserve the right to accept or reject any and all offers without liability to any buyer or cooperating broker.

Maps are provided for illustration purposes only, the accuracy is not warranted. Parcels on interactive maps are not adjusted to match aerial backgrounds. This information is for reference purposes only and is not a legal document. Data maps contain errors. The seller and seller's agent are making known to all potential buyers that there may be variations between the location of the existing fence lines and the legal description of the deeded property. Seller and seller's agent make no warranties with regard to the location of the fence lines in relationship to the deeded property lines, nor does the Seller make any warranties or representations with regard to the specific acreage contained within the fenced property lines. Seller is selling the property in an "as is" condition, which includes the location of the fences as they exist. Boundaries shown on the accompanying maps are approximate, based on county parcel data. The maps are not to scale. The accuracy of the maps is not guaranteed. Prospective buyers are encouraged to verify fence lines, deeded property lines and acreages using a licensed surveyor at their own expense.

United Country Colorado Brokers
32145 L Road
Hotchkiss, CO 81419
(970) 250-9396
aspenranchrealestate.com
