

BRUSHY CREEK NORTH  
SECTION THREE  
(OF BRUSHY CREEK)  
B-12 PLAT RECORDS OF  
WALLER COUNTY, TEXAS

= 200'

CREEK SECTION 2  
LAT RECORDS OF  
COUNTY, TEXAS

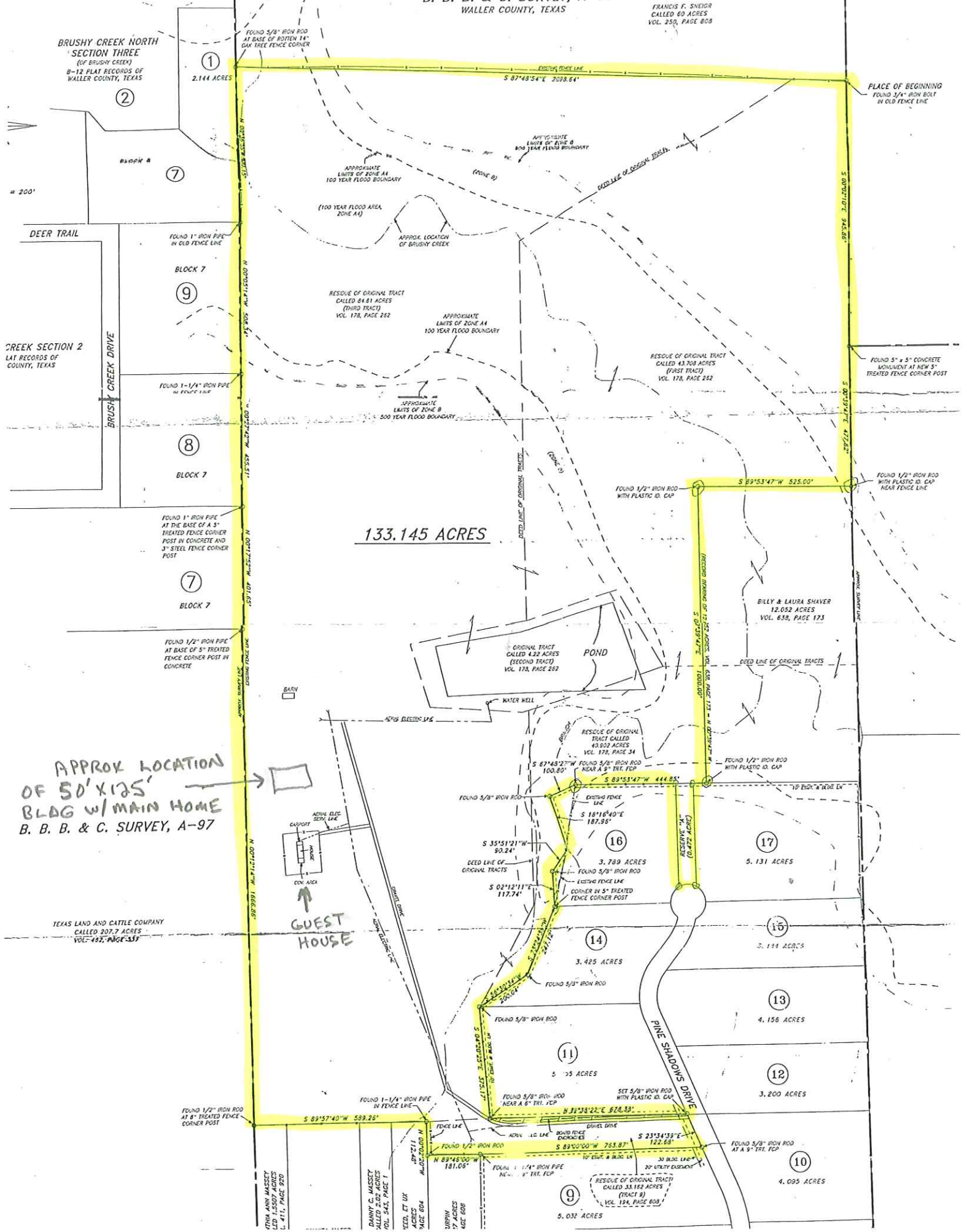

133.145 ACRES

APPROX LOCATION  
OF 50' X 125'  
BLDG W/ MAIN HOME  
B. B. B. & C. SURVEY, A-97

GUEST HOUSE

TEXAS LAND AND CATTLE COMPANY  
CALLED 207.7 ACRES  
VOL. 182, PAGE 335

7744 ANN MASSEY  
CALLED 1,580.7 ACRES  
L. 411, PAGE 920

DANNY C. MASSEY  
CALLED 54.1 ACRES  
PAGE 604

VED. ET UX  
CALLED 7 ACRES  
AGE 608

7899 J. W. MASSEY  
CALLED 7 ACRES  
AGE 608

RESIDUE OF ORIGINAL TRACT  
CALLED 33.182 ACRES  
(TRACT B)  
VOL. 124, PAGE 608

FOUND 5/8\"/>

FOUND 5/8\"/>

FOUND 5/8\"/>

FOUND 5/8\"/>

FOUND 5/8\"/>

FOUND 5/8\"/>