

602 E Post Office St, Weimar
602 E Post Office St
Weimar, TX 78962

\$189,000
0.37± Acres
Colorado County



**602 E Post Office St, Weimar
Weimar, TX / Colorado County**

SUMMARY

Address

602 E Post Office St

City, State Zip

Weimar, TX 78962

County

Colorado County

Type

Residential Property, Single Family

Latitude / Longitude

29.702735 / -96.772776

Taxes (Annually)

\$568

Dwelling Square Feet

2,027

Bedrooms / Bathrooms

5 / 2

Acreage

0.37

Price

\$189,000

Property Website

<https://bubelarealestate.com/property/602-e-post-office-st-weimar/colorado/texas/94659/>



PROPERTY DESCRIPTION

Spacious, flexible, and full of potential—this 5-bedroom home in Weimar offers room to grow, gather, and make it your own. With over 2,000 square feet, this property provides a hard-to-find combination of size and functionality at an attractive price point.

The main level features an open-concept layout connecting the living, kitchen, and dining areas—ideal for everyday living or entertaining. A large mudroom adds extra convenience and storage, perfect for busy households. Downstairs includes 3 bedrooms and 2 full bathrooms, offering a practical setup for primary living on one level.

Upstairs, you'll find 2 additional bedrooms along with a spacious walk-in attic area, giving you excellent storage or future expansion potential.

Located just minutes from downtown Weimar and near the local golf course, this home offers both convenience and small-town charm.

602 E Post Office St, Weimar
Weimar, TX / Colorado County



Locator Map

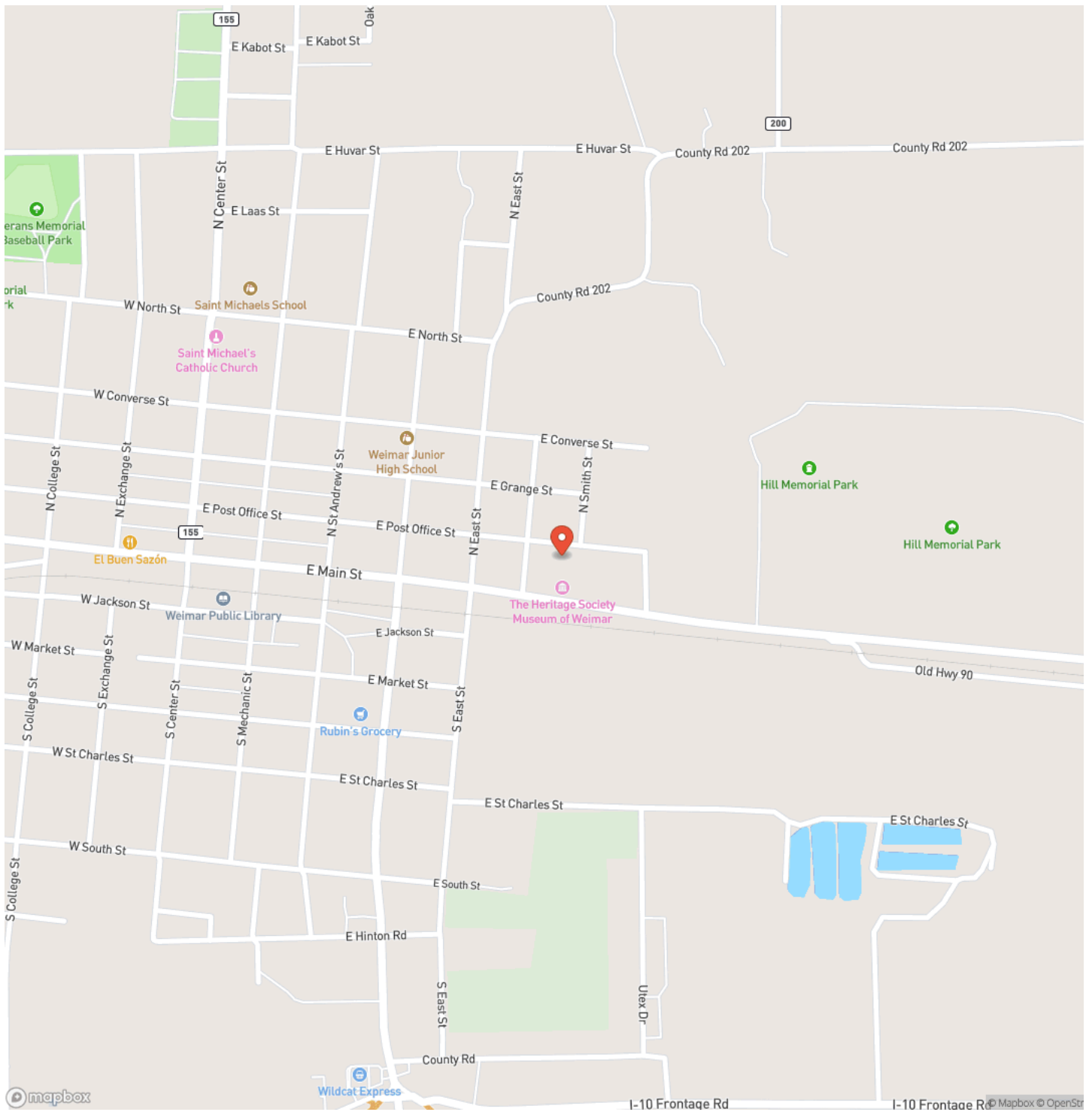

Satellite Map

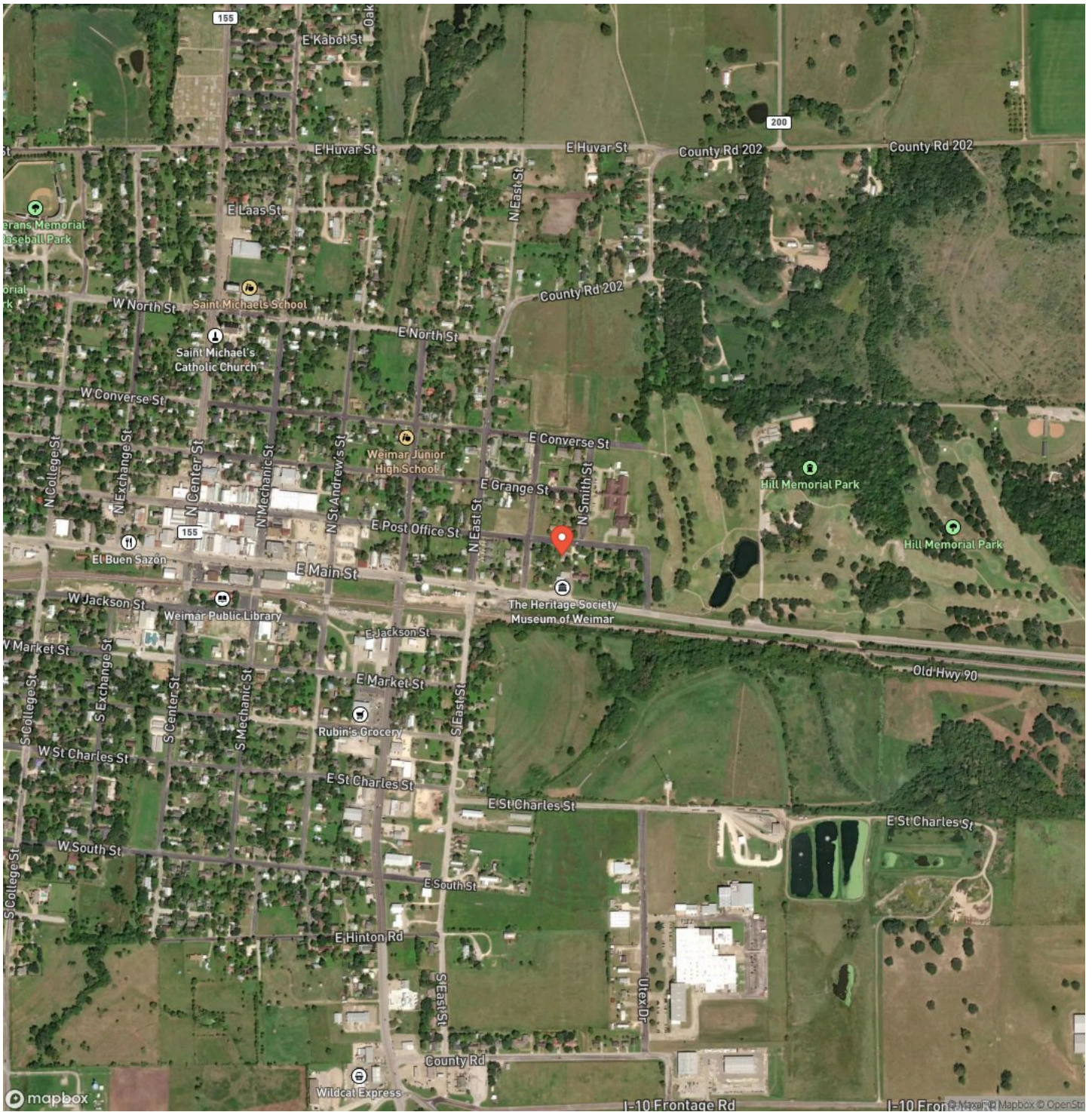

DISCLAIMERS

Information in this brochure is provided solely for information purposes and does not constitute an offer to sell or advertise real estate outside the states in which broker or agent licensed. The information presented has been obtained from sources deemed to be reliable, but is not guaranteed or warranted by the agent, broker, or the sellers of these properties. This offering is subject to errors, omissions, prior sale, price change, correction or withdrawal from the market without notice. All references to age, square footage, income, expenses, acreage, carrying capacity, and land classification, etc. are approximate. Prospective buyers are chargeable with and expected to conduct their own independent investigation of the information and the property and to rely only on those results. Sellers reserve the right to accept or reject any and all offers without liability to any buyer or cooperating broker.

Maps are provided for illustration purposes only, the accuracy is not warranted. Parcels on interactive maps are not adjusted to match aerial backgrounds. This information is for reference purposes only and is not a legal document. Data maps contain errors. The seller and seller's agent are making known to all potential buyers that there may be variations between the location of the existing fence lines and the legal description of the deeded property. Seller and seller's agent make no warranties with regard to the location of the fence lines in relationship to the deeded property lines, nor does the Seller make any warranties or representations with regard to the specific acreage contained within the fenced property lines. Seller is selling the property in an "as is" condition, which includes the location of the fences as they exist. Boundaries shown on the accompanying maps are approximate, based on county parcel data. The maps are not to scale. The accuracy of the maps is not guaranteed. Prospective buyers are encouraged to verify fence lines, deeded property lines and acreages using a licensed surveyor at their own expense.

Bubela Real Estate
603 N Main
Schulenburg, TX 78956
(979) 743-4555
<https://bubelarealestate.com/>
