

Little Mulberry Creek +/- 16 Acres  
TBD 16 acres, CR 6151  
Pettigrew, AR 72752

**\$285,000**  
16.86± Acres  
Johnson County



**Little Mulberry Creek +/- 16 Acres  
Pettigrew, AR / Johnson County**

---

**SUMMARY**

**Address**

TBD 16 acres, CR 6151 null

**City, State Zip**

Pettigrew, AR 72752

**County**

Johnson County

**Type**

Recreational Land, Lot, Riverfront

**Latitude / Longitude**

35.730536 / -93.621581

**Acreage**

16.86

**Price**

\$285,000

**Property Website**

<https://www.mossoakproperties.com/property/little-mulberry-creek-16-acres/johnson/arkansas/107060/>



## Little Mulberry Creek +/- 16 Acres Pettigrew, AR / Johnson County

---

### **PROPERTY DESCRIPTION**

Don't miss this rare opportunity to own ±16 acres on the banks of Little Mulberry Creek in the scenic Little Mulberry Valley. Located just 5.9 miles north of Highway 215 in the Hazen Ford community, this property offers approximately 850 feet of creek frontage, 5.8 acres of partially fenced pasture, and an unmatched creekside setting with the relaxing sound of flowing water.

Property joins the Ozark National Forest across the creek, so you'll have endless opportunities for hunting, hiking, and trail riding, with the Ozark Highlands Trail just a couple of miles away. The property is mostly level with direct access from CR 6151 and has electricity and fiber internet on site. Well and septic needed. Seller may consider dividing into two 8-acre tracts.

Distances:

Fayetteville, AR - 1 hour 20 minutes, 50 miles

Clarksville, AR - 58 minutes, 30 miles

Ozark, AR - 1 hour 5 minutes, 35 miles

Little Mulberry Creek +/- 16 Acres  
Pettigrew, AR / Johnson County

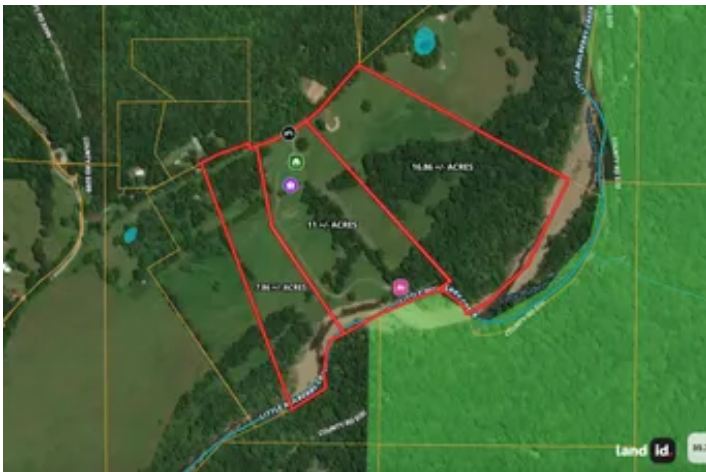

## Locator Map

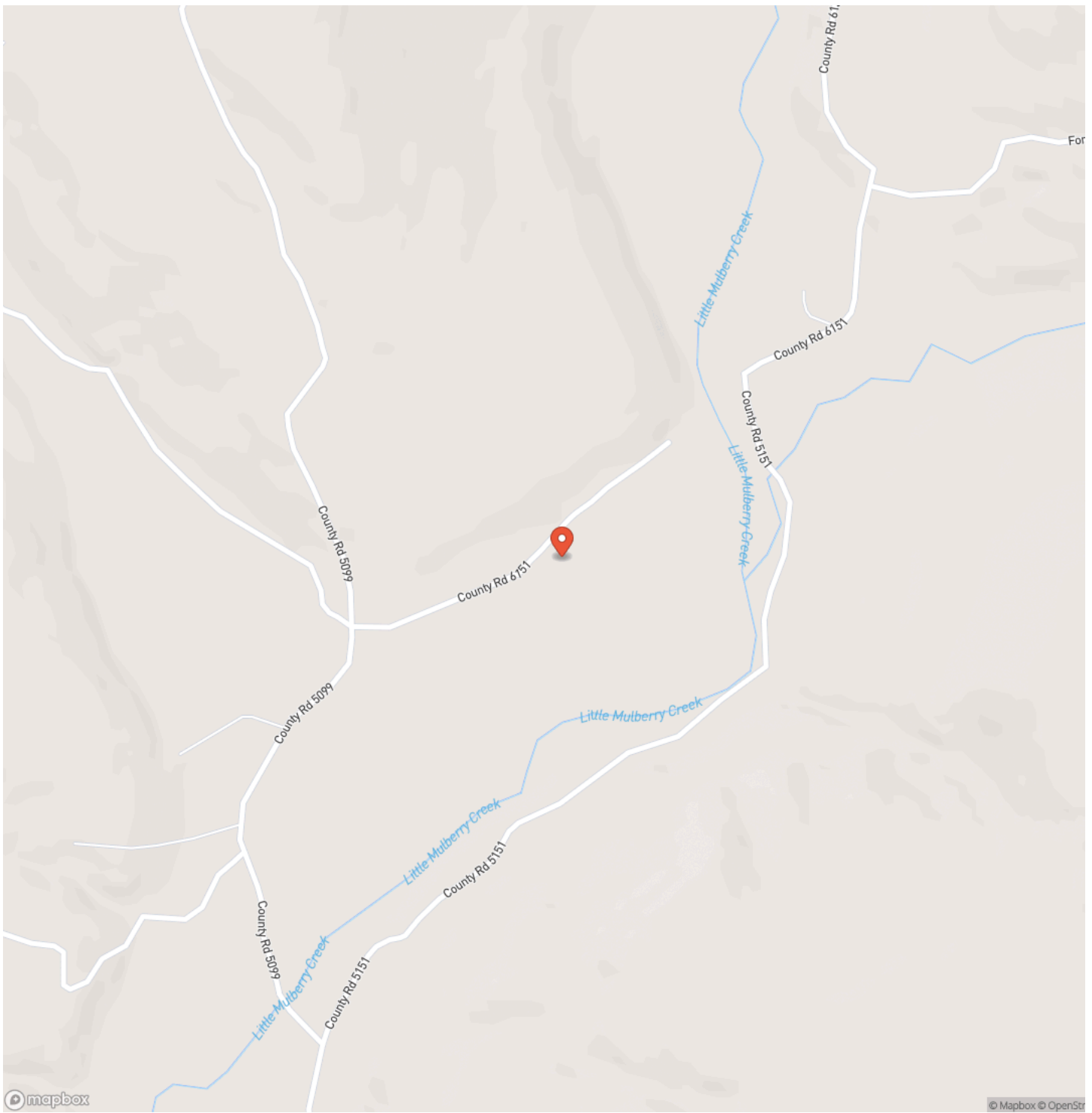

# Locator Map

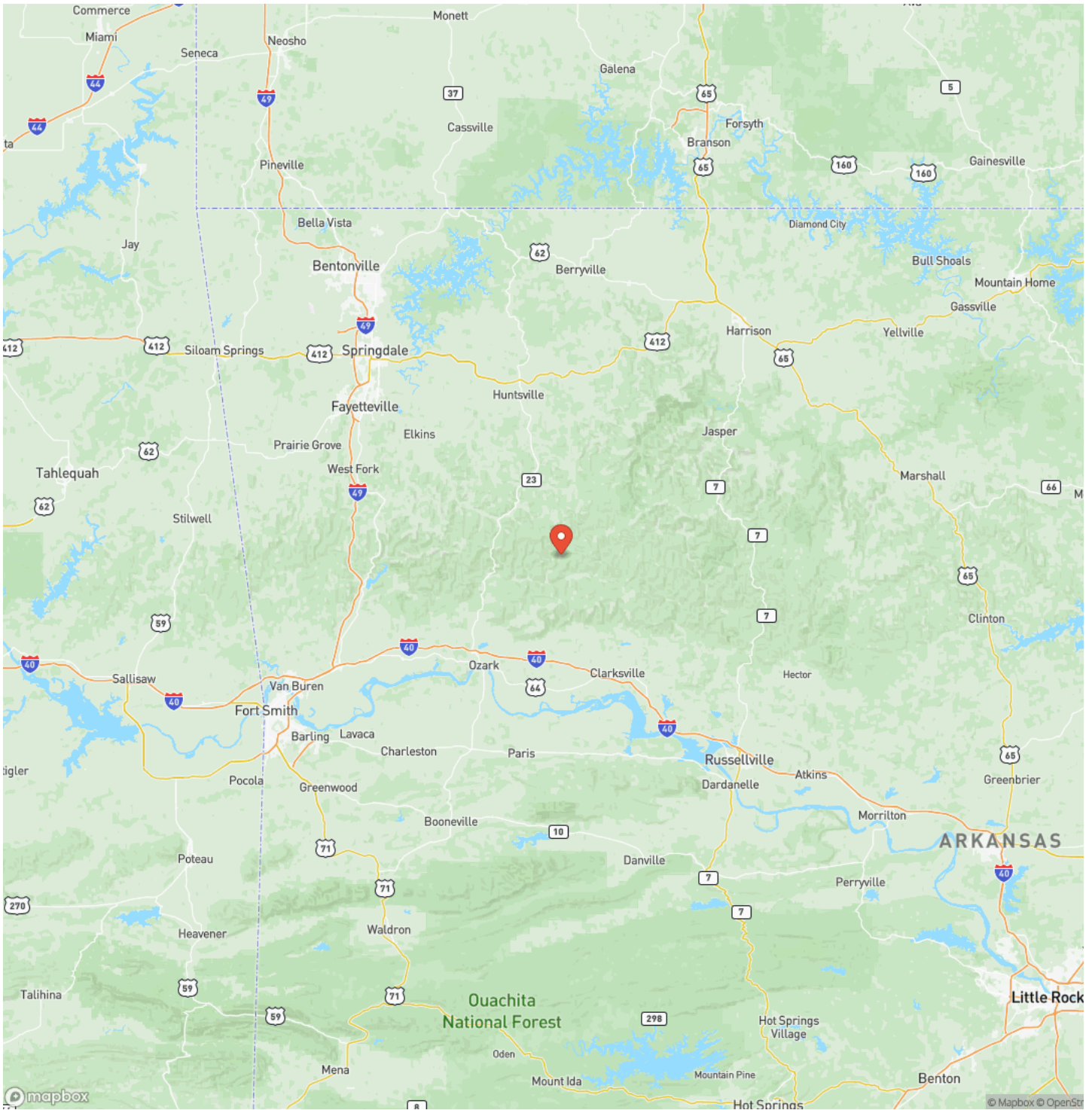

## Satellite Map







## **DISCLAIMERS**

Information in this brochure is provided solely for information purposes and does not constitute an offer to sell or advertise real estate outside the states in which broker or agent licensed. The information presented has been obtained from sources deemed to be reliable, but is not guaranteed or warranted by the agent, broker, or the sellers of these properties. This offering is subject to errors, omissions, prior sale, price change, correction or withdrawal from the market without notice. All references to age, square footage, income, expenses, acreage, carrying capacity, and land classification, etc. are approximate. Prospective buyers are chargeable with and expected to conduct their own independent investigation of the information and the property and to rely only on those results. Sellers reserve the right to accept or reject any and all offers without liability to any buyer or cooperating broker.

Maps are provided for illustration purposes only, the accuracy is not warranted. Parcels on interactive maps are not adjusted to match aerial backgrounds. This information is for reference purposes only and is not a legal document. Data maps contain errors. The seller and seller's agent are making known to all potential buyers that there may be variations between the location of the existing fence lines and the legal description of the deeded property. Seller and seller's agent make no warranties with regard to the location of the fence lines in relationship to the deeded property lines, nor does the Seller make any warranties or representations with regard to the specific acreage contained within the fenced property lines. Seller is selling the property in an "as is" condition, which includes the location of the fences as they exist. Boundaries shown on the accompanying maps are approximate, based on county parcel data. The maps are not to scale. The accuracy of the maps is not guaranteed. Prospective buyers are encouraged to verify fence lines, deeded property lines and acreages using a licensed surveyor at their own expense.

---

**Mossy Oak Properties Field, Farm, and Homes**

1200 Fort Street

Barling, AR 72923

(479) 480-7000

<https://www.mossoakproperties.com/>

---

