

BK/PG:P1/154-154

05001489

1 PGS : AL - PLAT	
BRENDA BATCH: 2237	
11/03/2005 - 02:39:18 PM	
VALUE	0.00
MORTGAGE TAX	0.00
TRANSFER TAX	0.00
RECORDING FEE	15.00
DP FEE	2.00
REGISTER'S FEE	0.00
TOTAL AMOUNT	17.00

STATE OF TENNESSEE, CLAY COUNTY

BRENDA BROWNING
REGISTER OF DEEDS

WIGGINS LAND SURVEYING

15312005214

10:40

000011111

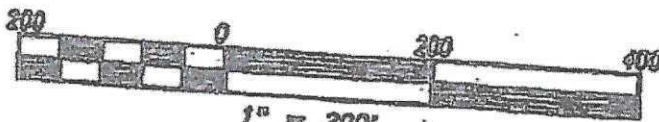
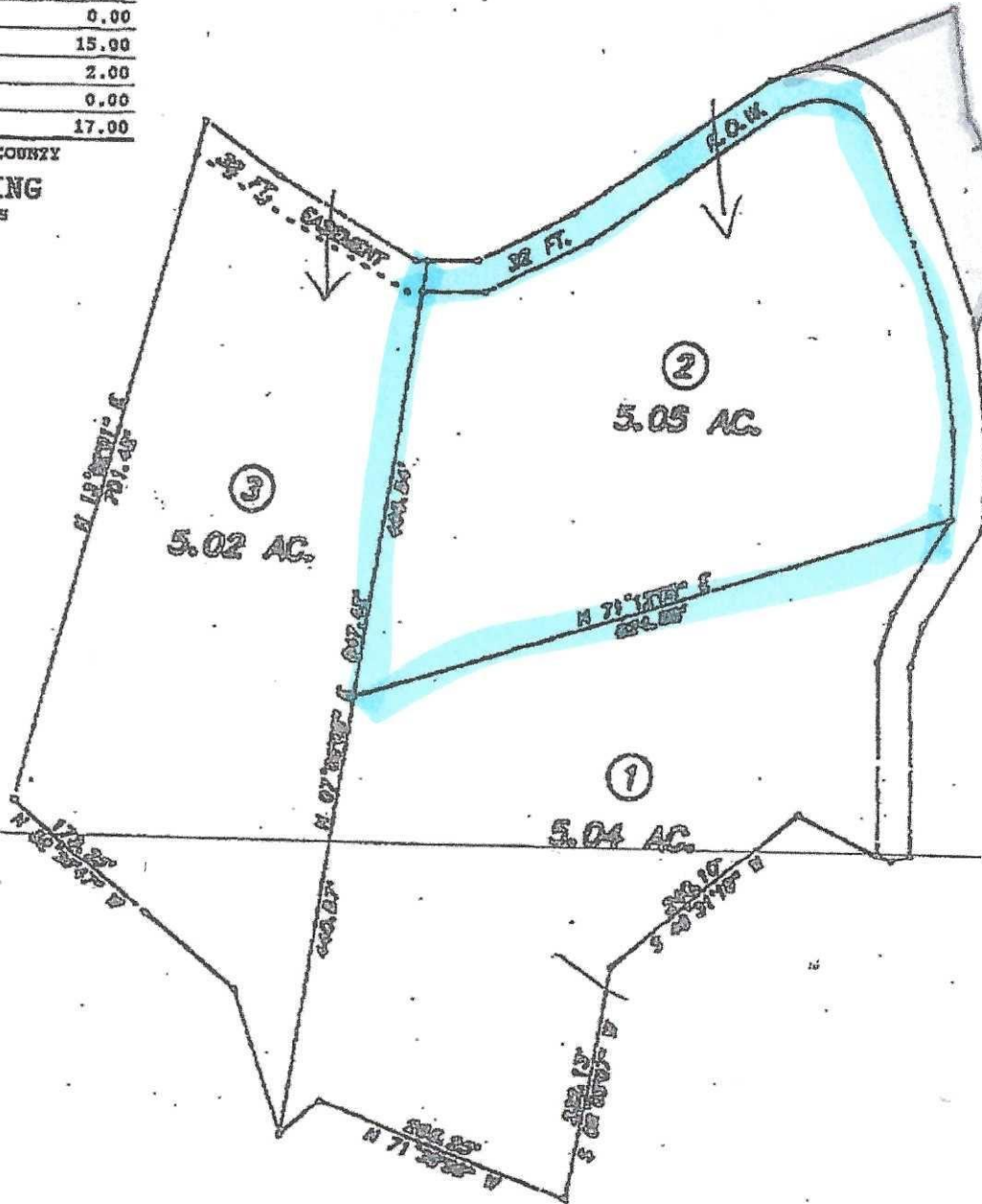

This complies
WIGGINS LAND SURVEYING
P.O. BOX 101,
TELEPHONE:
Please refer to c
property for bound
NOT INTENDED TO RE

Country Land



Debra Dodd
No. 1 Quality Realty
931-397-1660
debradodd@no1qualityrealty.com

Map for Parcel Address: Country Front Ln TN Parcel ID: 065 004.19



© 2022 Courthouse Retrieval System, Inc. All Rights Reserved.
Information Deemed Reliable But Not Guaranteed.



Debra Dodd
 No. 1 Quality Realty
 931-397-1660
 debradodd@no1qualityrealty.com

Map for Parcel Address: Country Front Ln TN Parcel ID: 065 004.19

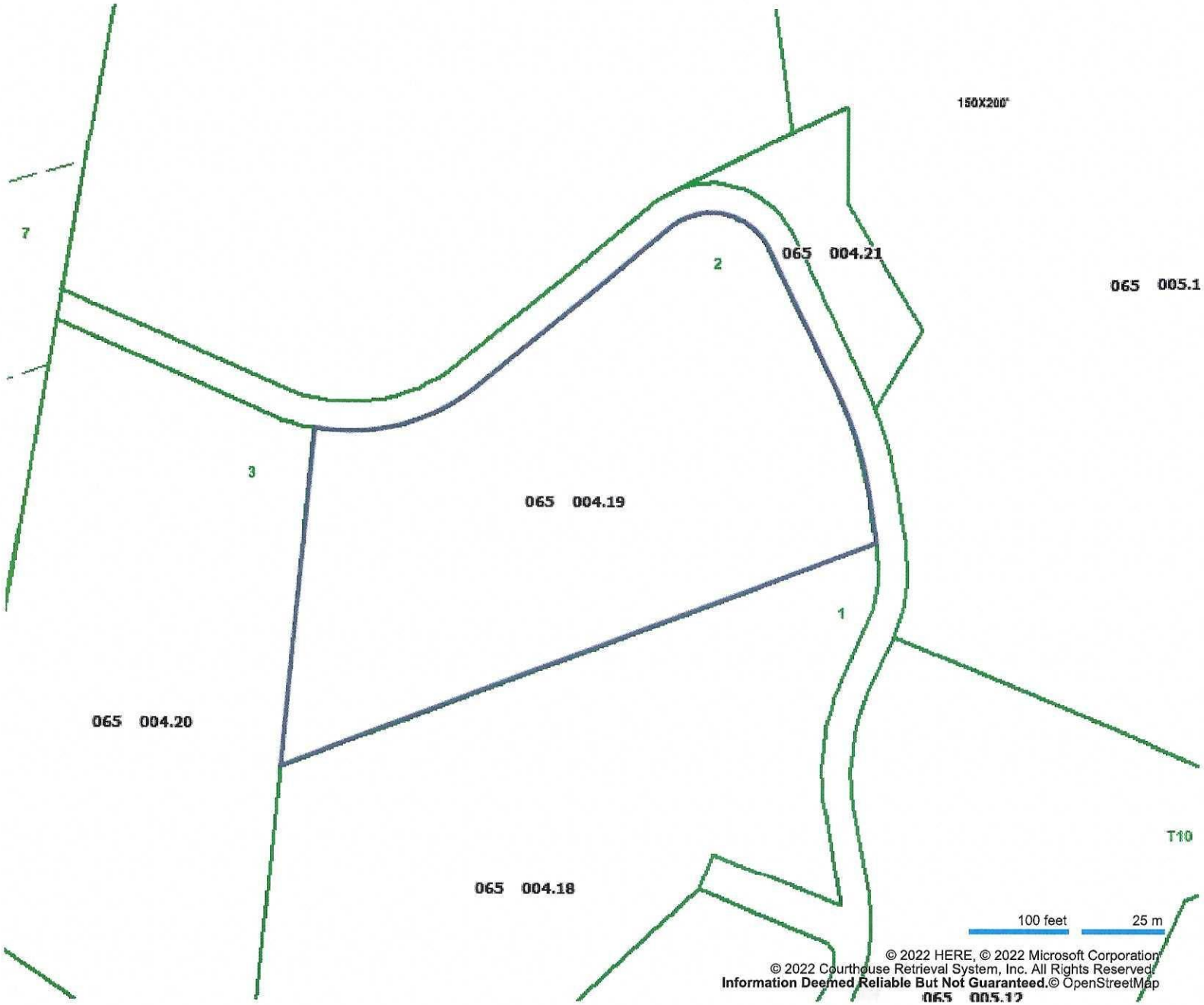

© 2022 HERE, © 2022 Microsoft Corporation
 © 2022 Courthouse Retrieval System, Inc. All Rights Reserved.
 Information Deemed Reliable But Not Guaranteed. © OpenStreetMap

© 2022 Courthouse Retrieval System, Inc. All Rights Reserved.
 Information Deemed Reliable But Not Guaranteed.



Debra Dodd
No. 1 Quality Realty
931-397-1660
debradodd@no1qualityrealty.com

MLS Tax Suite™

Powered by CRS Data

Map for Parcel Address: Country Front Ln TN Parcel ID: 065 004.19

