

Rio Peñasco River Farm
3944 US Hwy 82
Mayhill, NM 88339

\$3,500,000
110.72± Acres
Otero County



Rio Peñasco River Farm
Mayhill, NM / Otero County

SUMMARY

Address

3944 US Hwy 82

City, State Zip

Mayhill, NM 88339

County

Otero County

Type

Recreational Land, Ranches, Farms, Horse Property, Riverfront

Latitude / Longitude

32.920758 / -105.418523

Acreage

110.72

Price

\$3,500,000

Property Website

<https://brgranches.com/property/rio-pe-asco-river-farm/otero/new-mexico/99694/>

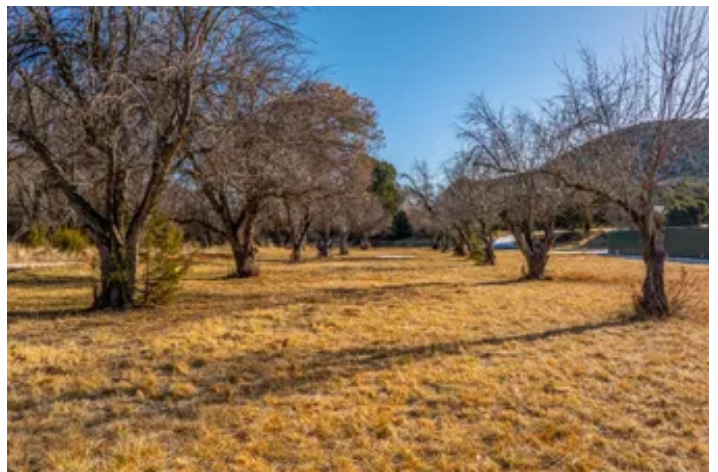

PROPERTY DESCRIPTION

Rio Penasco River Farm

110.72± Acres / Rio Penasco, New Mexico

Nestled along the clear, year-round waters of the Rio Penasco and surrounded on three sides by National Forest, this exceptional 110.72± acre riverfront property captures the rare beauty and tranquility of one of southern New Mexico's most picturesque valleys. With approximately 0.73± miles of private river frontage, valuable water rights, productive orchards, and thoughtfully designed improvements, the property offers a unique blend of agricultural utility, recreation, and refined rural living.

The Land & Water

The farm encompasses 110.72± deeded acres with 18.27± acres of adjudicated water rights supporting irrigated pasture and established orchards. Approximately three-quarters of a mile of the Rio Penasco winds through the property, creating lush riparian habitat shaded by mature cottonwoods and willows. The live water provides excellent private trout fishing and enhances both wildlife presence and scenic appeal throughout the seasons.

Orchards & Agricultural Features

An established apple orchard featuring ten distinct apple varieties, along with a productive peach orchard, adds both agricultural value and seasonal charm. The fertile river valley soils and irrigation rights provide opportunity for continued orchard production, hobby farming, or expanded cultivation.

Residences

The main home is a comfortable and well-appointed 3-bedroom, 2-bath residence featuring a newly updated kitchen and bathrooms, offering modern finishes within a warm country setting. A backup generator supplies power when needed on demand.

A separate 3-bedroom, 2-bath guest house is ideally positioned to enjoy river views, complete with a spacious deck overlooking the water and an detached two-car garage-perfect for guests, extended family, or caretaker accommodations.

Improvements

- 40' x 60' insulated newly built metal building with heating and cooling
- 30' x 60' insulated metal building
- Excellent storage, workshop, or agricultural support space

Recreation & Lifestyle



The Rio Penasco is known for its clear mountain water and trout habitat, providing exceptional private fishing directly on the property. Towering shade trees, flowing water, and orchard landscapes create a serene setting for outdoor living, recreation, and relaxation in a secluded yet accessible New Mexico location.

Rio Penasco River Farm represents a rare opportunity to own a highly usable, beautifully improved river property with live water, orchards, and year-round enjoyment in southern New Mexico.



**Rio Peñasco River Farm
Mayhill, NM / Otero County**



Locator Map

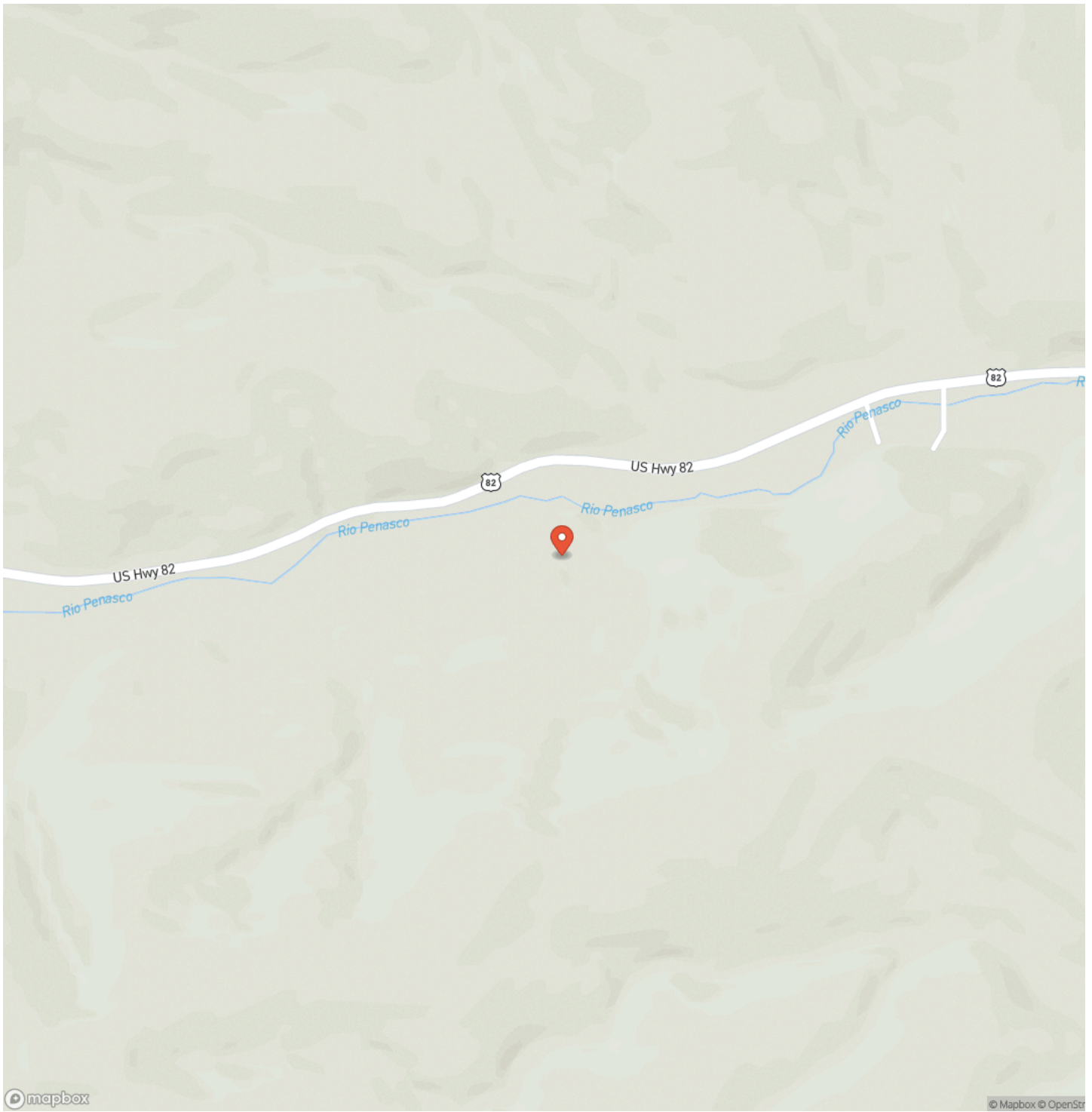

Locator Map

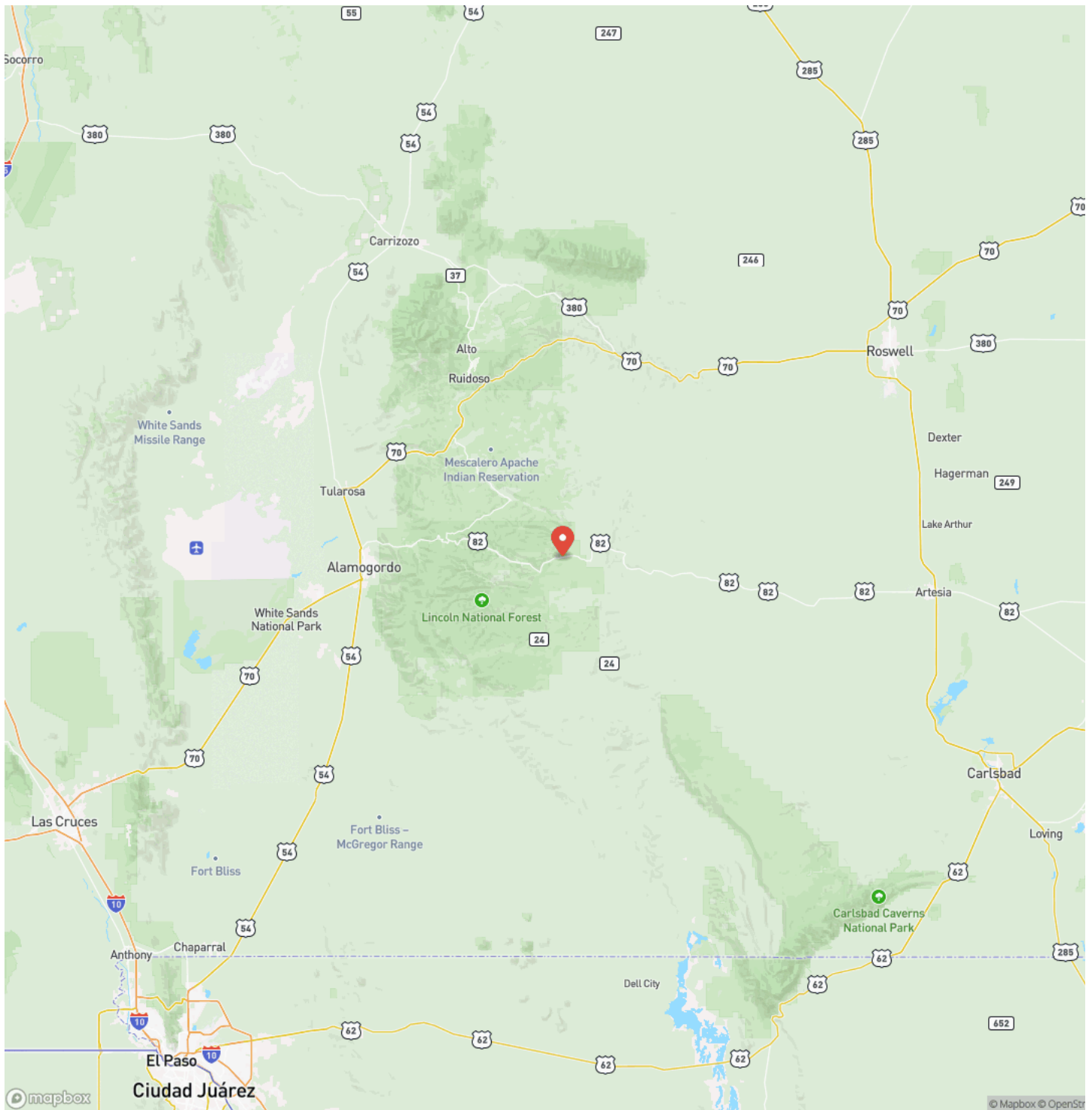

Satellite Map

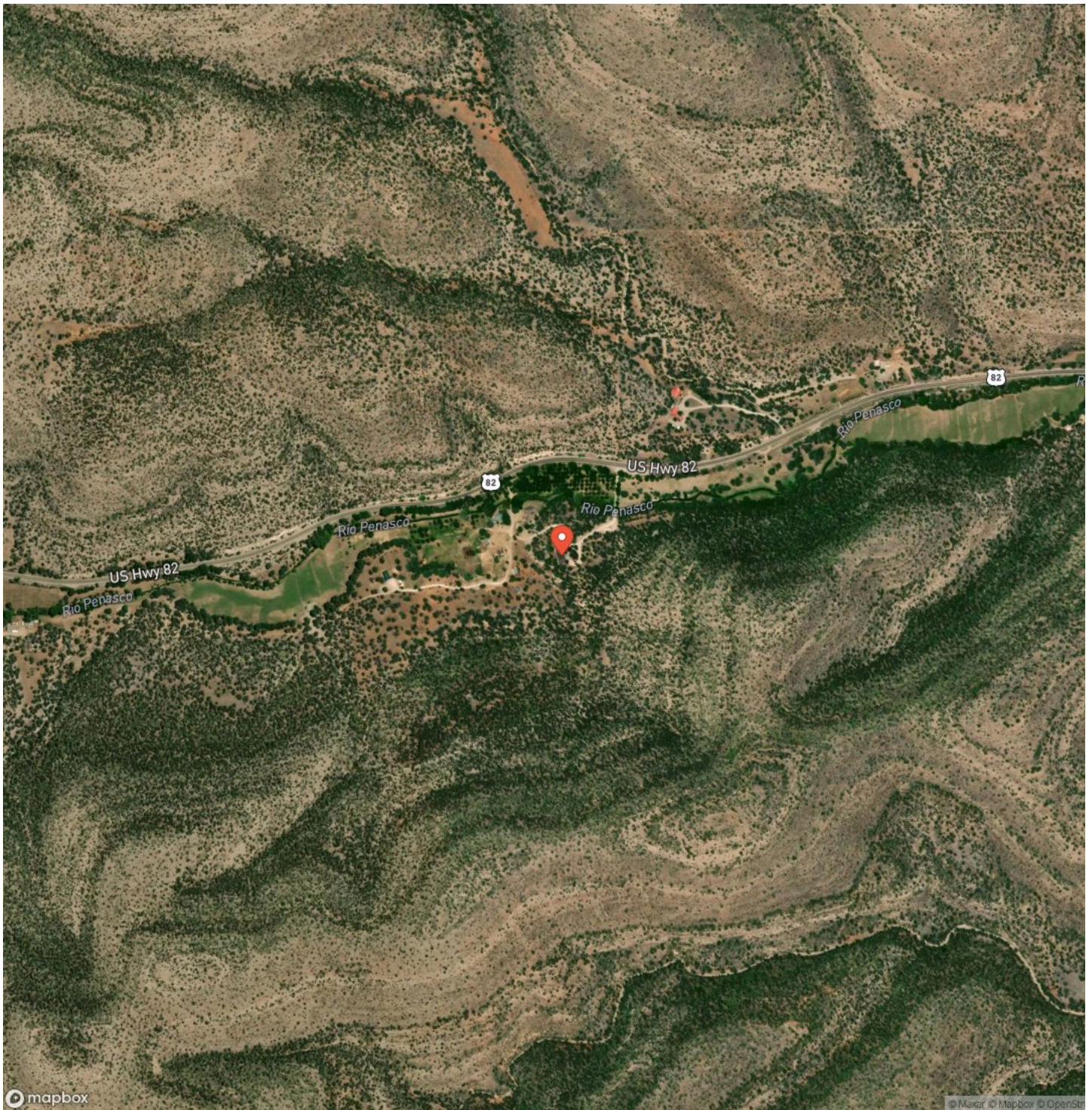

DISCLAIMERS

Information in this brochure is provided solely for information purposes and does not constitute an offer to sell or advertise real estate outside the states in which broker or agent licensed. The information presented has been obtained from sources deemed to be reliable, but is not guaranteed or warranted by the agent, broker, or the sellers of these properties. This offering is subject to errors, omissions, prior sale, price change, correction or withdrawal from the market without notice. All references to age, square footage, income, expenses, acreage, carrying capacity, and land classification, etc. are approximate. Prospective buyers are chargeable with and expected to conduct their own independent investigation of the information and the property and to rely only on those results. Sellers reserve the right to accept or reject any and all offers without liability to any buyer or cooperating broker.

Maps are provided for illustration purposes only, the accuracy is not warranted. Parcels on interactive maps are not adjusted to match aerial backgrounds. This information is for reference purposes only and is not a legal document. Data maps contain errors. The seller and seller's agent are making known to all potential buyers that there may be variations between the location of the existing fence lines and the legal description of the deeded property. Seller and seller's agent make no warranties with regard to the location of the fence lines in relationship to the deeded property lines, nor does the Seller make any warranties or representations with regard to the specific acreage contained within the fenced property lines. Seller is selling the property in an "as is" condition, which includes the location of the fences as they exist. Boundaries shown on the accompanying maps are approximate, based on county parcel data. The maps are not to scale. The accuracy of the maps is not guaranteed. Prospective buyers are encouraged to verify fence lines, deeded property lines and acreages using a licensed surveyor at their own expense.



Beaverhead Ranch Group
7 Mustang Rd
Elephant Butte, NM 87935
(505) 328-2530
brgranches.com

