0000 Milam RD
0000 Milan Ridge
Antlers, OK 74523

$200,000
40± Acres
Pushmataha County







MORE INFO ONLINE:

https://www.glasslandandhome.com/

SUMMARY

Address
0000 Milan Ridge

City, State Zip
Antlers, OK 74523

County
Pushmataha County

Type
Hunting Land, Undeveloped Land, Recreational Land

Latitude / Longitude
34.200768 / -95.730404

Acreage
40

Price
$200,000

Property Website
www.glasslandandhome.com







PROPERTY DESCRIPTION

Located just south of Antlers in desirable Southeast Oklahoma, this exceptional 40 acre tract offers the perfect combination of privacy, accessibility, and versatility. Situated on Milam Road with blacktop frontage, the property provides easy, year-round access while maintaining a secluded, rural setting. This property is ideally suited for hunting and recreational use, with the area well-known for its abundant wildlife, including whitetail deer, hogs, and other native species. Whether you're looking for a weekend getaway, hunting retreat, or long-term investment, this tract checks all the boxes. A gated entrance adds both security and convenience, while utilities are available at the road-making it an excellent candidate for a future cabin, home, or campsite. The property is unrestricted, allowing you the freedom to use the land as you see fit, and it currently benefits from an agricultural exemption, helping keep property taxes low. Located in the heart of Southeast Oklahoma, this tract offers the peace and quiet of country living while still being within a short drive of Antlers and surrounding areas.








Regional Map

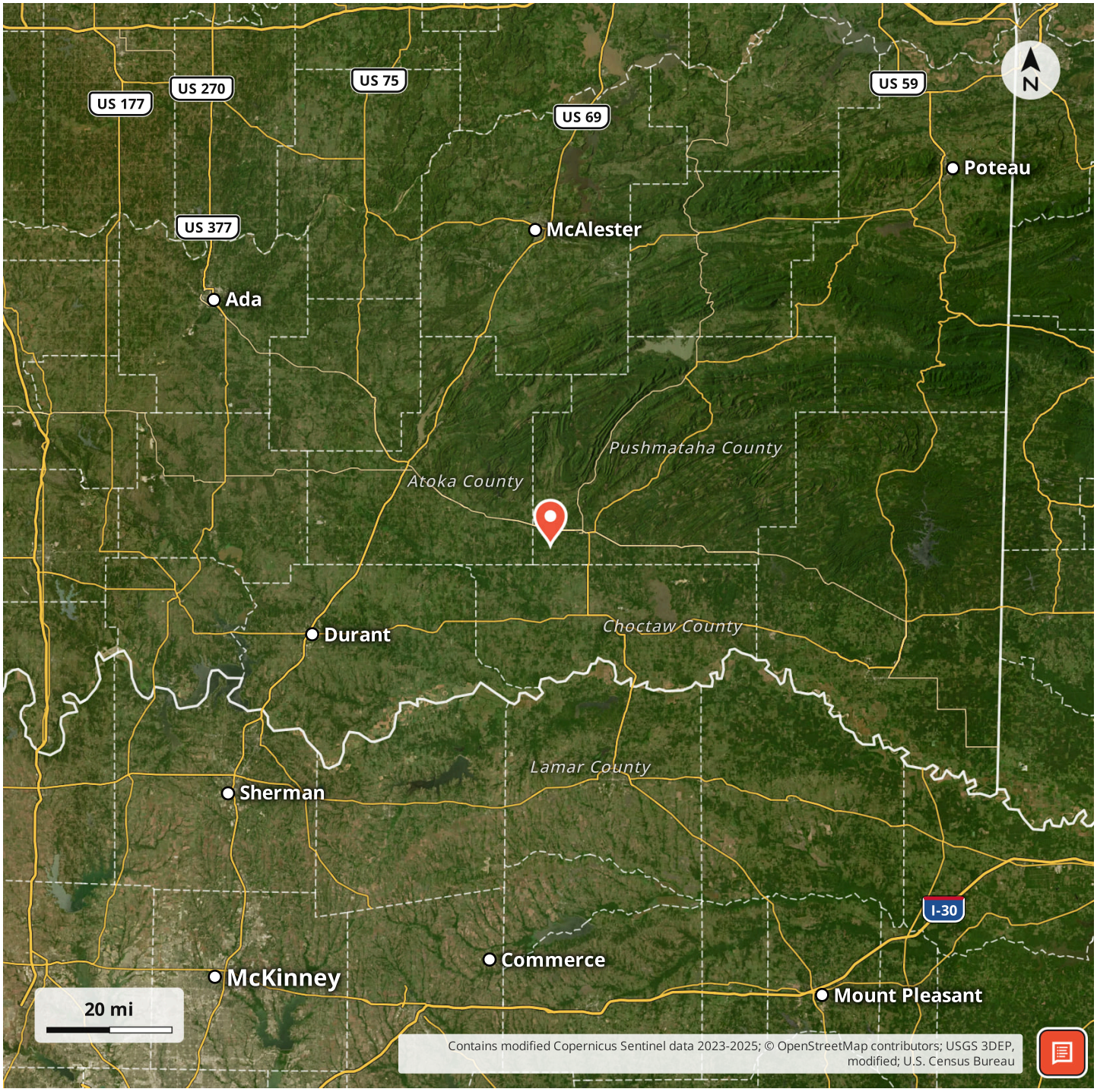

Locator Map

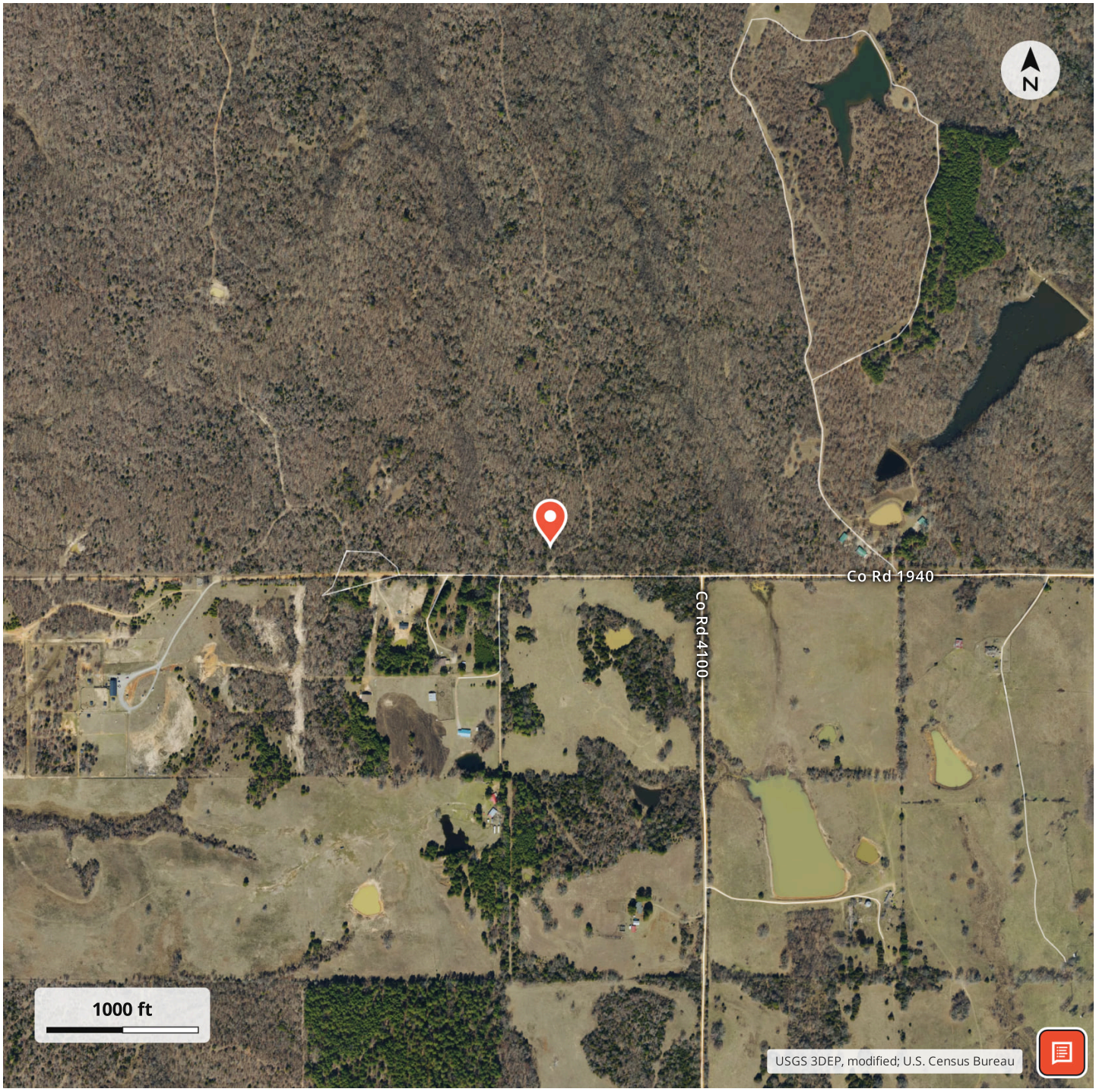
N
Co Rd 1940
Co Rd 4100
1000 ft
USGS 3DEP, modified; U.S. Census Bureau

Aerial Map

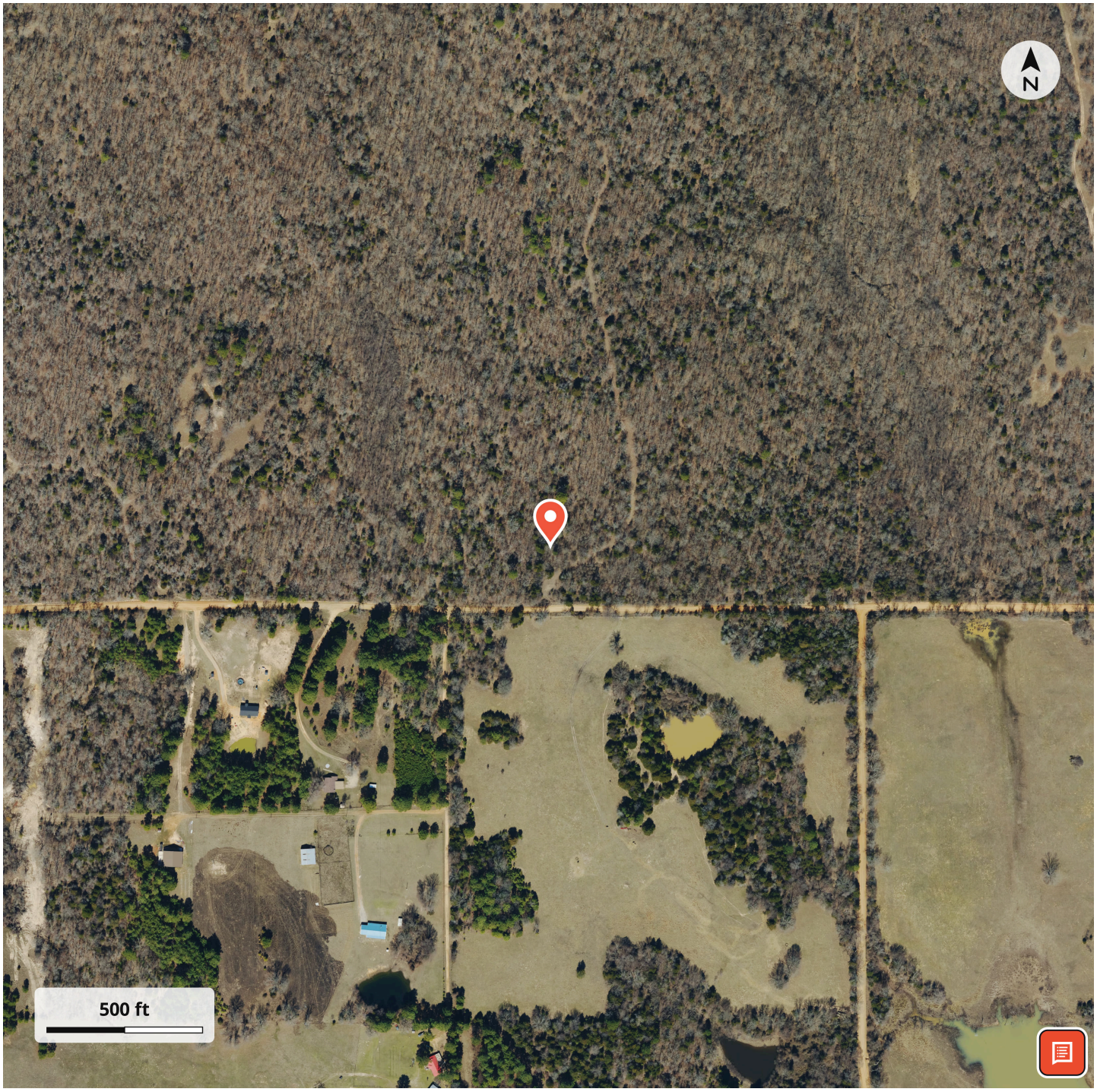

LISTING REPRESENTATIVE

For more information contact:



Representative
Bryan Glass

Mobile
(903) 517-5889

Office
(903) 785-8457

Email
bryan@glasslandandhome.com

Address
2407 Lamar Ave. Ste. A

City / State / Zip
Paris, TX 75460

NOTES

NOTES

DISCLAIMERS

Information in this brochure is provided solely for information purposes and does not constitute an offer to sell or advertise real estate outside the states in which broker or agent licensed. The information presented has been obtained from sources deemed to be reliable, but is not guaranteed or warranted by the agent, broker, or the sellers of these properties. This offering is subject to errors, omissions, prior sale, price change, correction or withdrawal from the market without notice. All references to age, square footage, income, expenses, acreage, carrying capacity, and land classification, etc. are approximate. Prospective buyers are chargeable with and expected to conduct their own independent investigation of the information and the property and to rely only on those results. Sellers reserve the right to accept or reject any and all offers without liability to any buyer or cooperating broker.

Maps are provided for illustration purposes only, the accuracy is not warranted. Parcels on interactive maps are not adjusted to match aerial backgrounds. This information is for reference purposes only and is not a legal document. Data maps contain errors. The seller and seller's agent are making known to all potential buyers that there may be variations between the location of the existing fence lines and the legal description of the deeded property. Seller and seller's agent make no warranties with regard to the location of the fence lines in relationship to the deeded property lines, nor does the Seller make any warranties or representations with regard to the specific acreage contained within the fenced property lines. Seller is selling the property in an "as is" condition, which includes the location of the fences as they exist. Boundaries shown on the accompanying maps are approximate, based on county parcel data. The maps are not to scale. The accuracy of the maps is not guaranteed. Prospective buyers are encouraged to verify fence lines, deeded property lines and acreages using a licensed surveyor at their own expense.

Glass Land & Home
2407 Lamar Ave. Ste. A
Paris, TX 75460
(903) 785-8457
https://www.glasslandandhome.com/