

Harper County 160± Acre Tillable Farm
0000
Buffalo, OK 73834

\$280,000
160± Acres
Harper County



Harper County 160± Acre Tillable Farm
Buffalo, OK / Harper County

SUMMARY

Address

0000

City, State Zip

Buffalo, OK 73834

County

Harper County

Type

Farms, Hunting Land

Latitude / Longitude

36.858739 / -99.470846

Acreage

160

Price

\$280,000

Property Website

<https://greatplainslandcompany.com/detail/harper-county-160-acre-tillable-farm-harper-oklahoma/111083/>



Harper County 160± Acre Tillable Farm Buffalo, OK / Harper County

PROPERTY DESCRIPTION

Harper County 160± Acre Tillable Farm

This 160± acre Harper County, Oklahoma tillable farm is now under contract. Located along the north side of Highway 64 with county road frontage on the west, this tract offers excellent year-round access for equipment, trucks, and farm-to-market transportation.

The property features an average NCCPI of 35.2 with predominantly Class III soils, making it a solid dryland farming opportunity for producers and agricultural investors. Strong access, productive soils, and a desirable location helped this property attract buyer interest quickly.

This property is currently under contract. If you're considering buying or selling farm ground in Harper County or anywhere across northwest Oklahoma or southern Kansas, I'd be glad to help.

Ky Pfeider | Great Plains Land Company

Land Specialist | Oklahoma & Kansas

Specializing in hunting land, ranches, CRP, farm ground, and recreational properties.

When you work with me, you're treated like family.



Harper County 160± Acre Tillable Farm
Buffalo, OK / Harper County

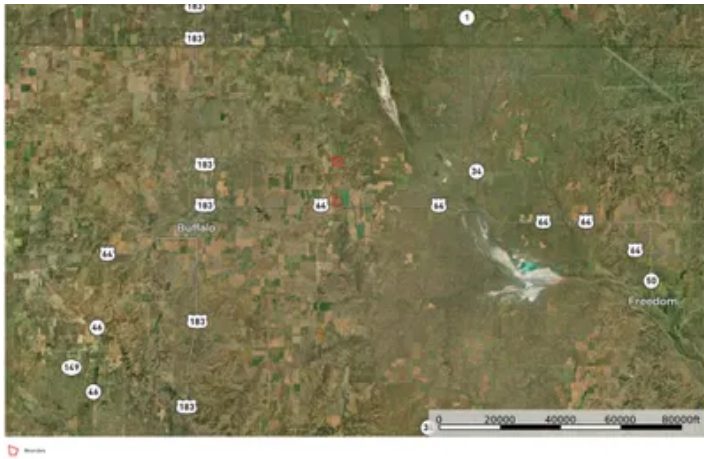

Locator Map

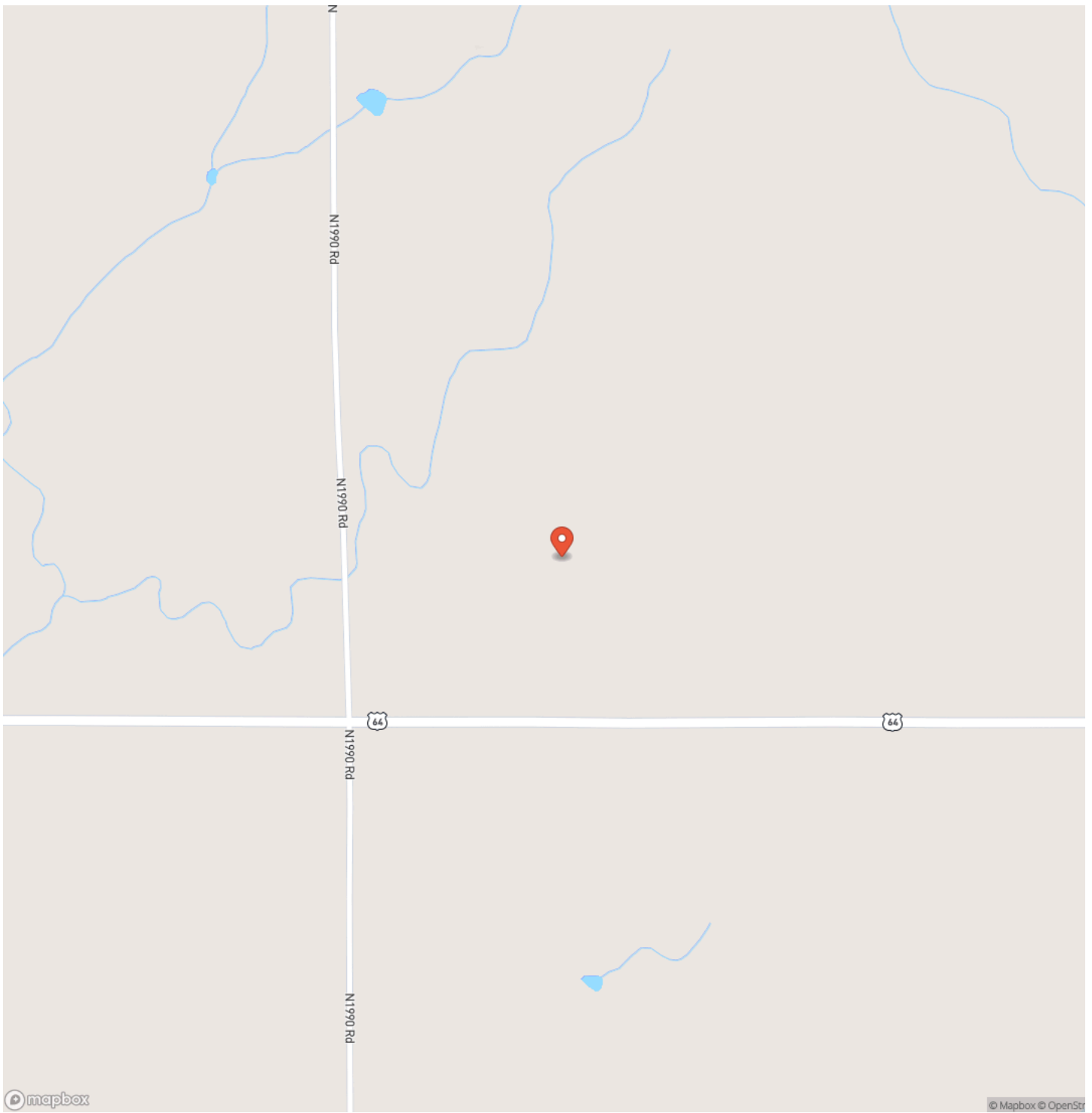

Locator Map

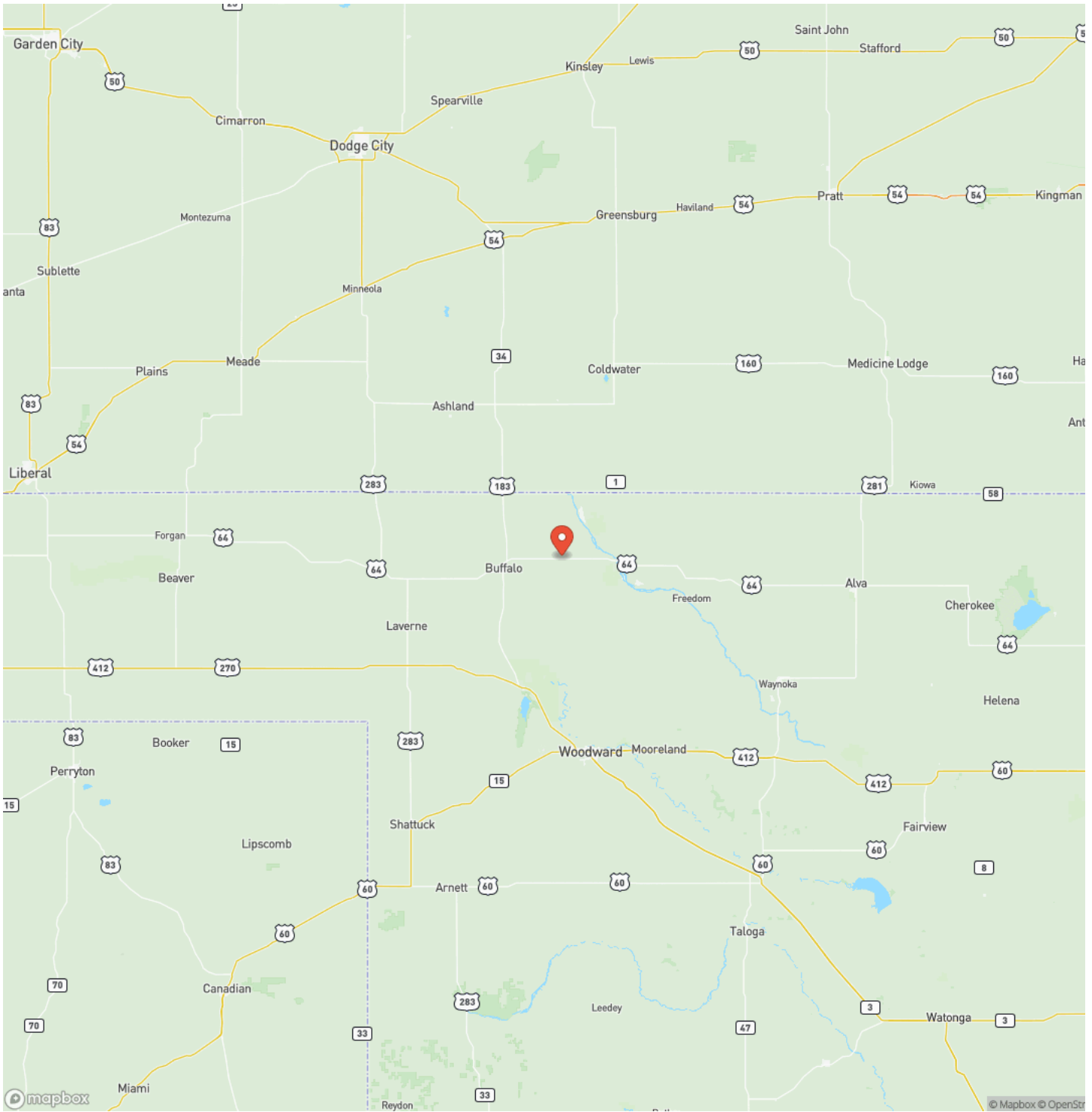

Satellite Map



GREAT PLAINS

LAND CO

DISCLAIMERS

Information in this brochure is provided solely for information purposes and does not constitute an offer to sell or advertise real estate outside the states in which broker or agent licensed. The information presented has been obtained from sources deemed to be reliable, but is not guaranteed or warranted by the agent, broker, or the sellers of these properties. This offering is subject to errors, omissions, prior sale, price change, correction or withdrawal from the market without notice. All references to age, square footage, income, expenses, acreage, carrying capacity, and land classification, etc. are approximate. Prospective buyers are chargeable with and expected to conduct their own independent investigation of the information and the property and to rely only on those results. Sellers reserve the right to accept or reject any and all offers without liability to any buyer or cooperating broker.

Maps are provided for illustration purposes only, the accuracy is not warranted. Parcels on interactive maps are not adjusted to match aerial backgrounds. This information is for reference purposes only and is not a legal document. Data maps contain errors. The seller and seller's agent are making known to all potential buyers that there may be variations between the location of the existing fence lines and the legal description of the deeded property. Seller and seller's agent make no warranties with regard to the location of the fence lines in relationship to the deeded property lines, nor does the Seller make any warranties or representations with regard to the specific acreage contained within the fenced property lines. Seller is selling the property in an "as is" condition, which includes the location of the fences as they exist. Boundaries shown on the accompanying maps are approximate, based on county parcel data. The maps are not to scale. The accuracy of the maps is not guaranteed. Prospective buyers are encouraged to verify fence lines, deeded property lines and acreages using a licensed surveyor at their own expense.



GREAT PLAINS

LAND CO.

Great Plains Land Company
501 N. Walker St.
Oklahoma City, OK 73102
(405) 255-0051
<https://greatplainslandcompany.com/>

