11+ Acres near Camden, TN
0 Liberty Rd Lot 4
Camden, TN 38320

$89,000
11.53± Acres
Benton County







MORE INFO ONLINE:

https://americas.land/

SUMMARY

Address
0 Liberty Rd Lot 4

City, State Zip
Camden, TN 38320

County
Benton County

Type
Undeveloped Land

Latitude / Longitude
36.115757 / -88.134059

Acreage
11.53

Price
$89,000

Property Website
americas.land







PROPERTY DESCRIPTION

These 11.53 acres are the largest tract still available on paved Liberty Rd, about four and a half miles from Camden in Benton County, Tennessee, and they run deep through a stand of mature pines. A gravel entrance and a curving gravel drive lead back from the road to a spacious cleared pad, a strong start for a homestead, cabin, or weekend retreat with room to spread out. The wooded depth gives you space to walk or hunt on your own land, well off the pavement. Overhead electric is in place at the frontage, and the paved county road keeps town, the Tennessee River, and Nathan Bedford Forrest State Park within an easy drive. Tracts of 10.35, 9.28, and 3.5 acres are also available on Liberty Rd. Schedule a showing and walk the drive back to the clearing.










4
J.W. JOHNSON
615-881-6143

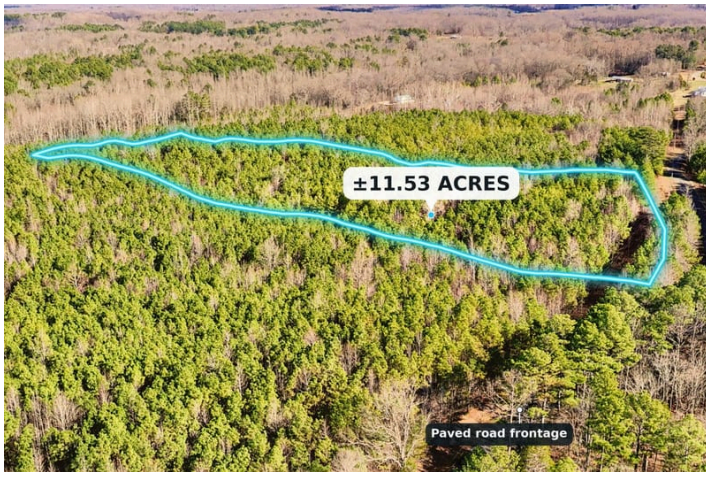
±11.53 ACRES
Paved road frontage

Regional Map

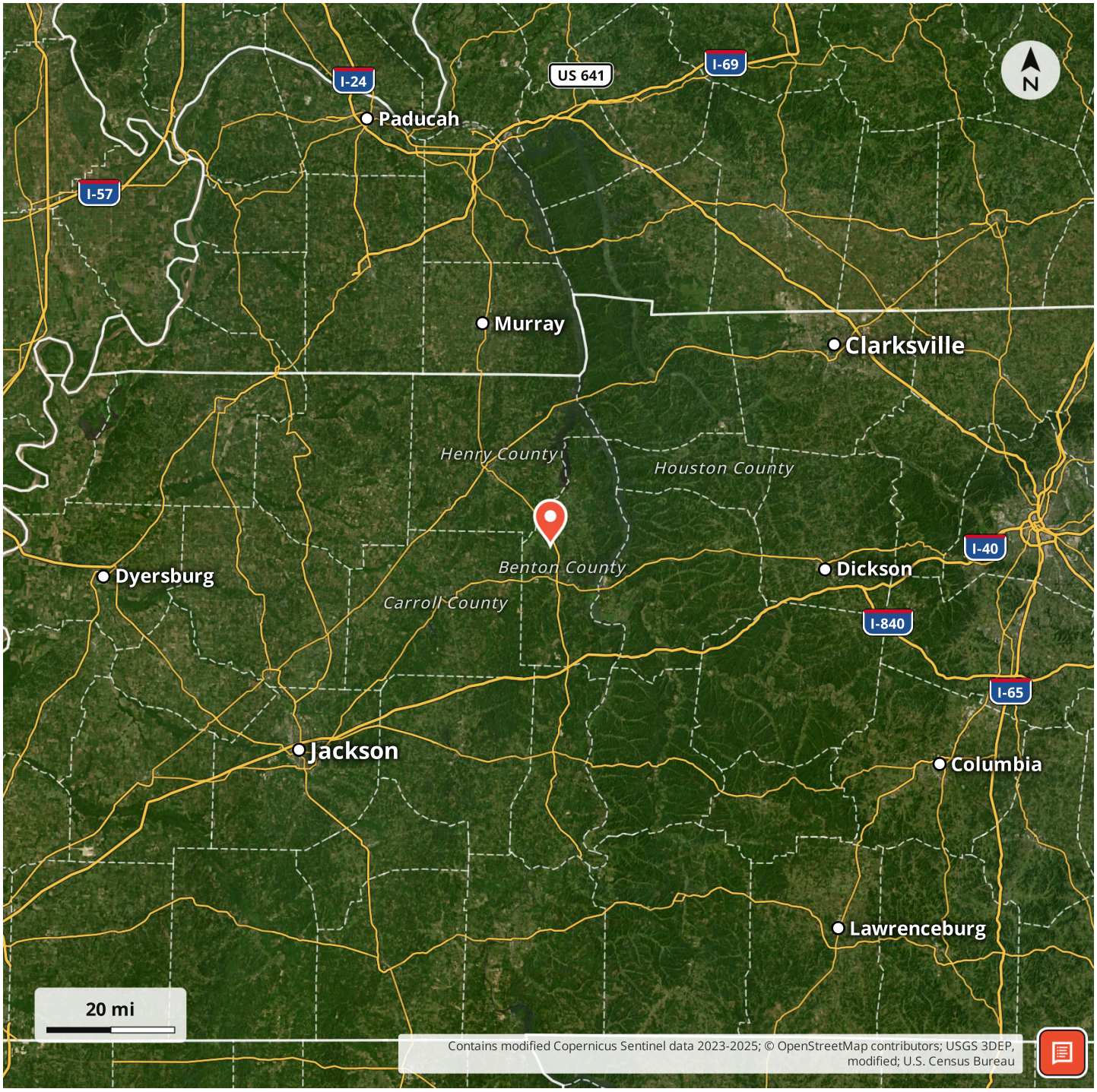

Locator Map

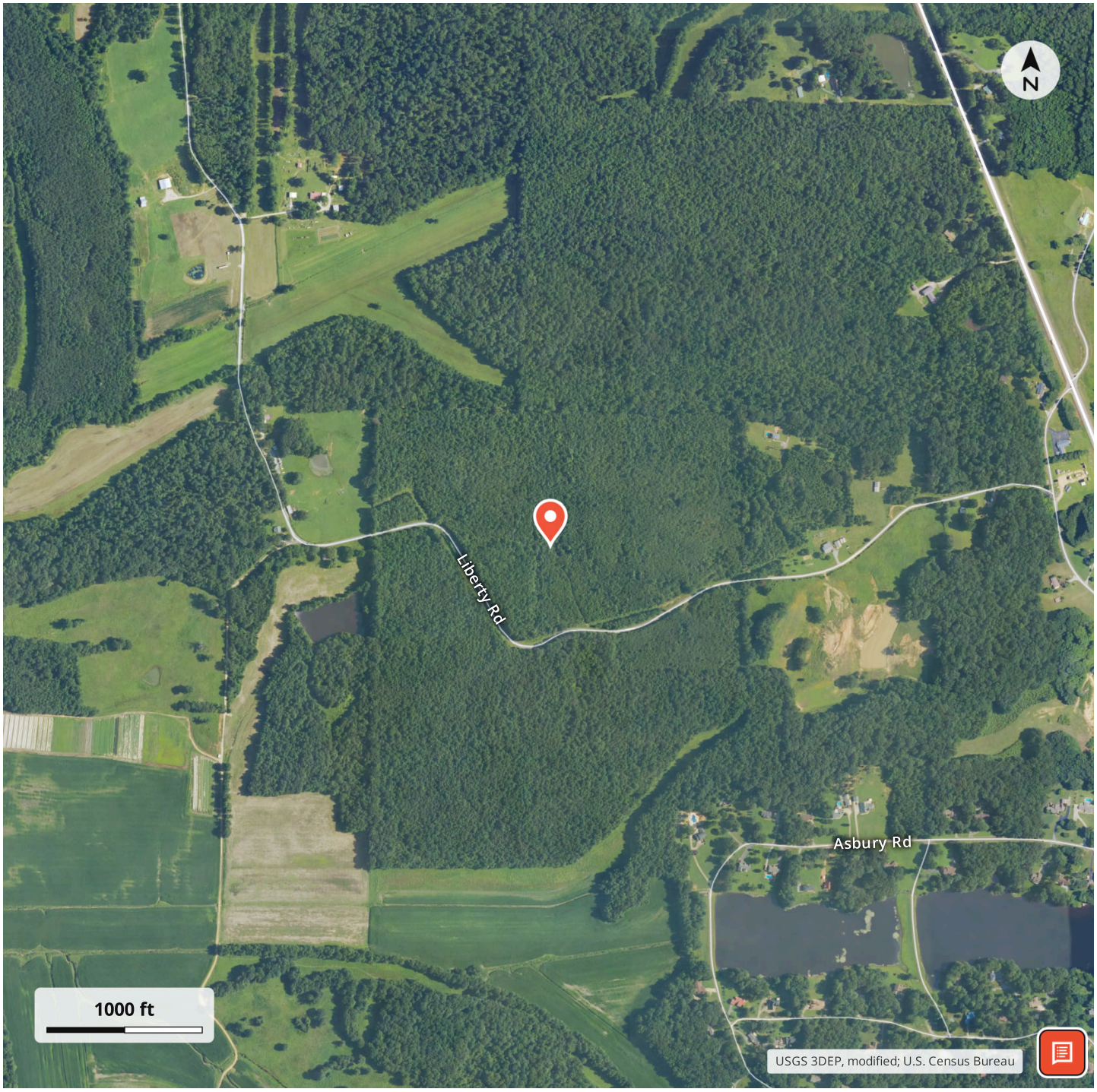
N
Liberty Rd
Asbury Rd
1000 ft
USGS 3DEP, modified; U.S. Census Bureau

Aerial Map

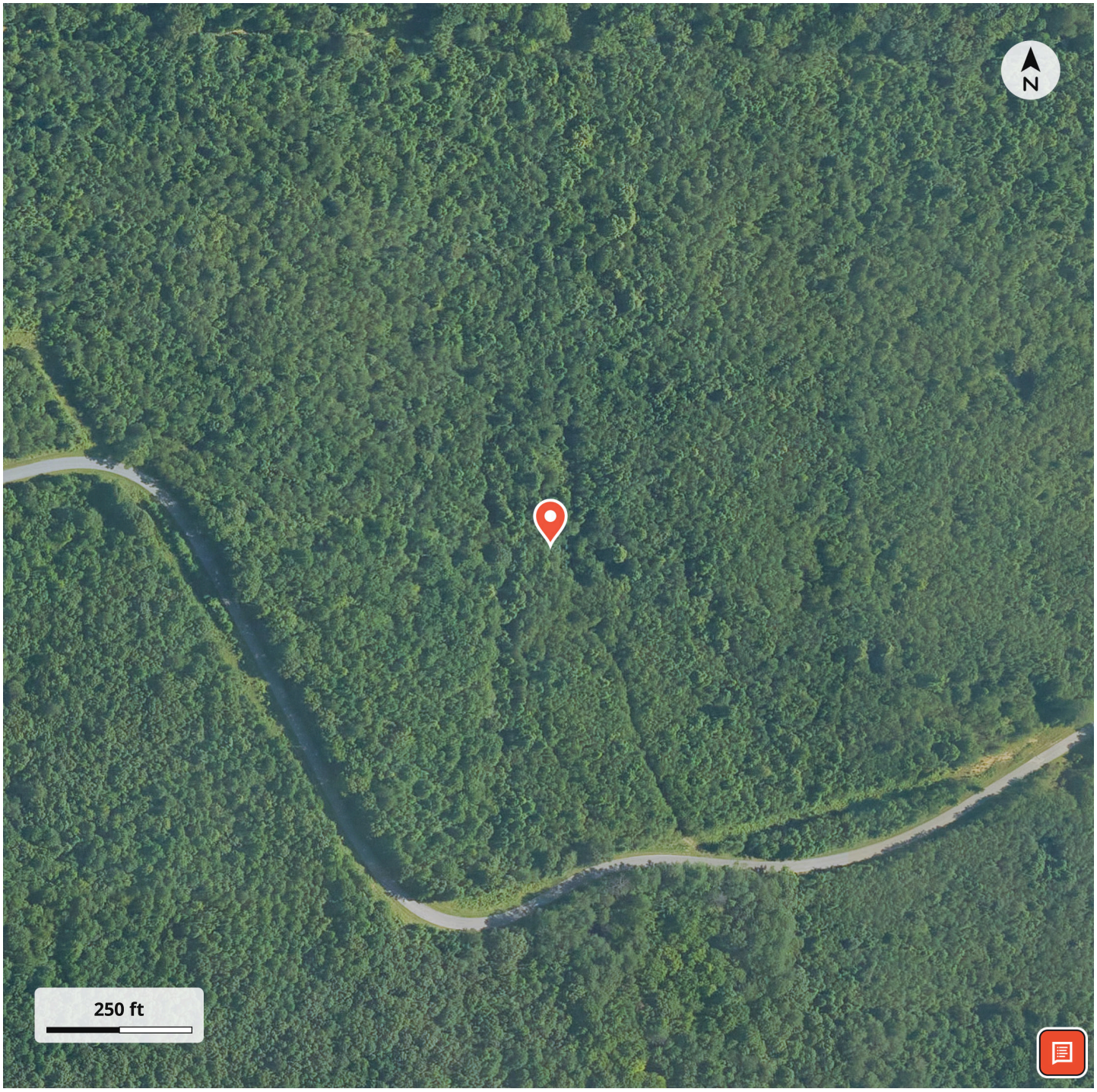

LISTING REPRESENTATIVE

For more information contact:



Representative
Mark Driver

Mobile
(731) 967-2219

Email
mdriver@americas.land

City / State / Zip
Franklin, TN 37064

NOTES

NOTES

DISCLAIMERS

DISCLAIMER: The data displayed and relating to real estate for sale on this website is obtained from public records and/or MLS feeds from the local jurisdiction in which the applicable property is located. As America's Land Partners cannot guarantee that all public records and MLS data is accurate and error-free, it is important that you contact your agent directly in order to obtain the most up-to-date information available. All information deemed reliable but not guaranteed and should be independently verified. All properties are subject to prior sale, change or withdrawal. Neither listing broker(s) nor America's Land Partner's shall be responsible for any typographical errors, misinformation, misprints and shall be held totally harmless.

COOPERATING BROKER COMPENSATION: Please contact Listing Agent/Broker for terms of cooperating Buyer Broker compensation. Terms of compensation, if any, shall be ascertained by cooperating brokers before beginning efforts to accept the offer of cooperation. Buyer's Agents/Brokers must be identified, by Buyers and/or their Brokers/Agents, on the first contact with Listing Broker/Agents to receive compensation. Otherwise, compensation will be at the sole discretion of the Seller, Broker, and America's Land Partners.

Real Estate Commissions and Cooperating Broker Compensation, if any, are fully negotiable and is not fixed or controlled by law, by America's Land Partners (or any division/trade name/DBA of), or its Agents/Brokers.

America's Land Partners
PO Box 1707
Mabank, TX 75147
(800) 560-4143
https://americas.land/