



HALL AND HALL®

Dedicated to Land and Landowners Since 1946

SALES | AUCTIONS | FINANCE | MANAGEMENT | APPRAISALS

## TWO FURROW RANCH | COHAGEN, MONTANA | \$5,700,000



### EXECUTIVE SUMMARY

---

The Two Furrow Ranch has not changed hands in over a half-century. That ownership continuum reflects well in the fine condition of the ranch and the improvements. The developed stock water, which consists of five wells, five miles of pipeline, and fifteen tanks, should be considered well-located, well-built, and well-cared for.

The ranch sits astride the boundary between the Langs Fork of Big Dry Creek and Duck Creek, which feeds into Little Dry Creek. Most of the ranch is considered a gently rolling country with sandier soils on the south end and more clay to the north. Much of the farmland has been seeded to permanent pasture, but there is farmland on the south end that is currently in a crop/fallow rotation.

There are flood-irrigated meadows in the northwest part of the ranch that have been seeded to annual forage crops and put up for hay. Consider average yields in the one-and-a-half to two tons per acre on these meadows, depending on water availability. Historically, dryland winter wheat yields an average of about 40 bushels per acre. The ranch is estimated to carry 2,400± AUMs of grazing plus what winter forage can be put up on the dryland and irrigated fields. If one were to feed for four months and graze for eight months, the ranch comes close to balancing at close to 300 Animal Units.

The Two Furrow Ranch is one of those ranches that may come on the market every couple of generations, a buy-and-hold ranch if there ever was one.



HALL AND HALL®

Dedicated to Land and Landowners Since 1946

SALES | AUCTIONS | FINANCE | MANAGEMENT | APPRAISALS





## JUST THE FACTS

- 5,700± deeded acres
- 2,460± acres of BLM lease
- 640± acres of state lease
- Water features include nearly five miles of pipelines that service 15 stock ponds, over 25 reservoirs, and five producing wells piped into tanks
- Langs Fork of Big Dry Creek runs through almost the entire ranch
- Carrying capacity of 250 to 300 cow/calf pairs
- Very well-kept 1,200± square foot home built in 1990 with a detached garage
- Full complement of agricultural buildings, including grain storage, multiple shops, and sheds
- Hunting on the ranch includes mule deer, pronghorn antelope, sharp-tails, and Hungarian partridge



WES OJA | [wes@hallandhall.com](mailto:wes@hallandhall.com)

2290 GRANT ROAD | BILLINGS, MT 59102

(O) 406-656-7500 | (M) 406-839-9727

*Information provided by Hall and Hall concerning real estate listed for sale is believed to be reliable but is not guaranteed and should be independently verified by potential purchasers. Information is subject to change, withdrawal, or correction. Hall and Hall makes no representations or warranties about the property or the accuracy or completeness of the information concerning the property including, without limitation: that the actual square footage, measurements, acreage, zoning, tax information, school district and other factors that may affect the value or use of the property may vary from that listed or shown in maps or public records and may change; the property's condition, income potential, or compliance with applicable laws or regulations; that estimates of potential rents, income, expenses, and capitalization rates may not be achieved; that some photographs of the property may be digitally enhanced; the legality or enforceability of any covenants, conditions or restrictions that may affect the use any enjoyment of the property; and any changes in market conditions or the future investment value of real estate listed for sale. Hall and Hall is not liable for any inaccuracies, errors, or omissions concerning information about the property or losses that result from the use of this information. Information provided by Hall and Hall concerning the property is not a substitute for inspections, surveys, title searches or other due diligence by potential purchasers. Potential purchasers should perform their own due diligence including legal and financial review before purchasing.*



**Two Furrow Ranch**  
COHAGEN, MONTANA

This map is for visual aid  
only and the accuracy  
is not guaranteed.

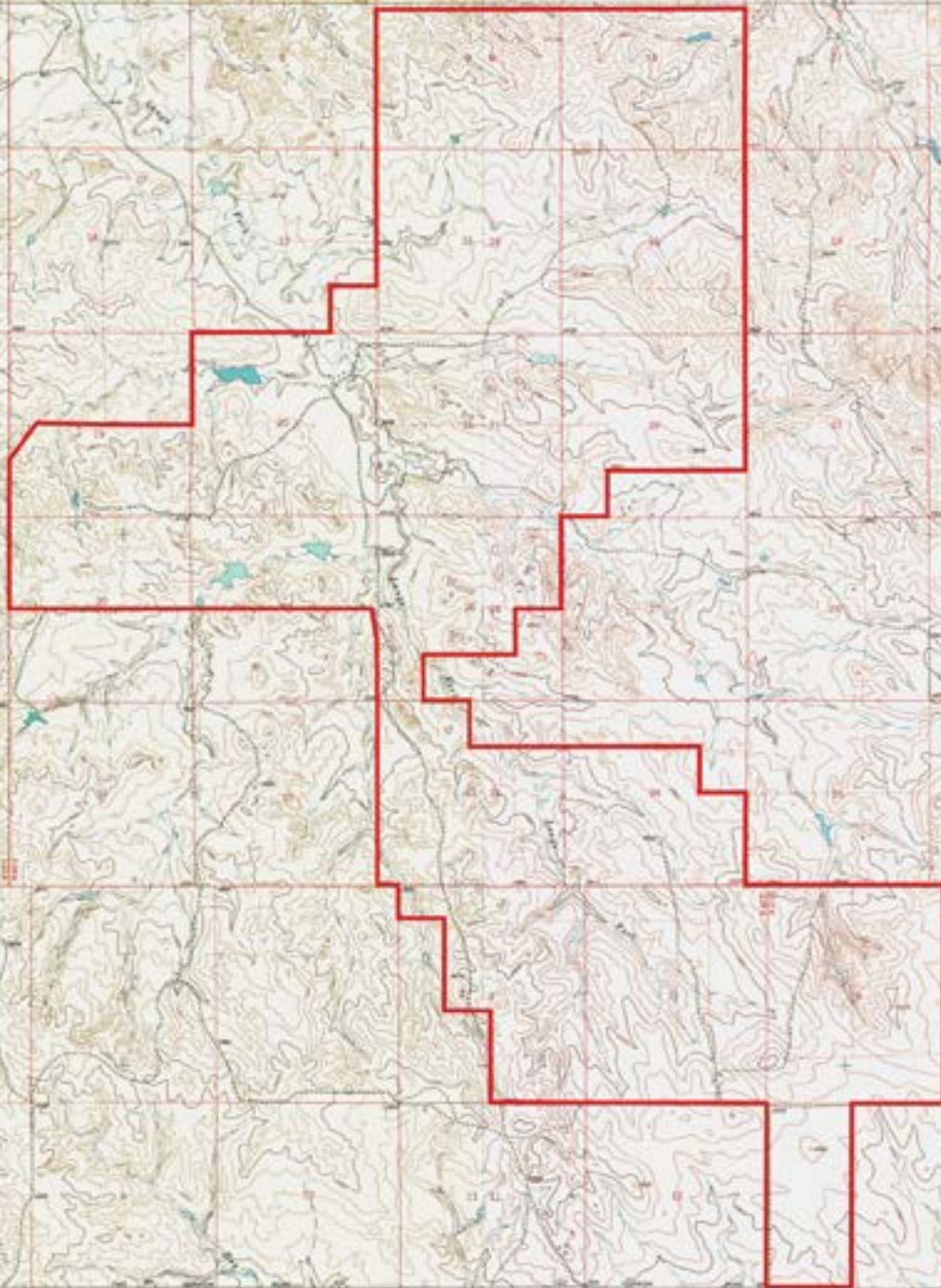



**Two Furrow Ranch**  
COHAGEN, MONTANA

This map is for visual aid  
only and the accuracy  
is not guaranteed.



Fort Peck  
Recreation  
Area

Fort Peck  
Recreation  
Area

Jordan

Cohagen





# Two Furrow Ranch

COHAGEN, MONTANA



BLM Land  
State Land

This map is for visual aid  
only and the accuracy  
is not guaranteed.

