

L1-2 B2 Lakecrest  
L1-2 B2 Lakecrest  
Nikiski, AK 99635

**\$137,500**  
2.170± Acres  
Kenai Peninsula County

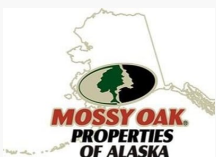

**L1-2 B2 Lakecrest**  
**Nikiski, AK / Kenai Peninsula County**

---

**SUMMARY**

**Address**

L1-2 B2 Lakecrest

**City, State Zip**

Nikiski, AK 99635

**County**

Kenai Peninsula County

**Type**

Recreational Land, Undeveloped Land, Lot, Lakefront

**Latitude / Longitude**

60.730405 / -151.301424

**Acreage**

2.170

**Price**

\$137,500

**Property Website**

<https://www.mossoakproperties.com/property/l1-2-b2-lakecrest-kenai-peninsula-alaska/107081/>

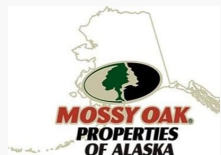

**L1-2 B2 Lakecrest**  
**Nikiski, AK / Kenai Peninsula County**

---

**PROPERTY DESCRIPTION**

2.17 lakefront acres on Barbara Lake! Located next to borough land. Absolutely beautiful property for a home or summer getaway. Driveway and pad put in; Electric meter onsite; Plenty of room for your toys. 10x16 storage shed included. Barbara Lake is stocked with rainbow trout by ADFG.



L1-2 B2 Lakecrest  
Nikiski, AK / Kenai Peninsula County



# Locator Map

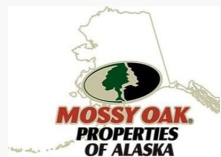
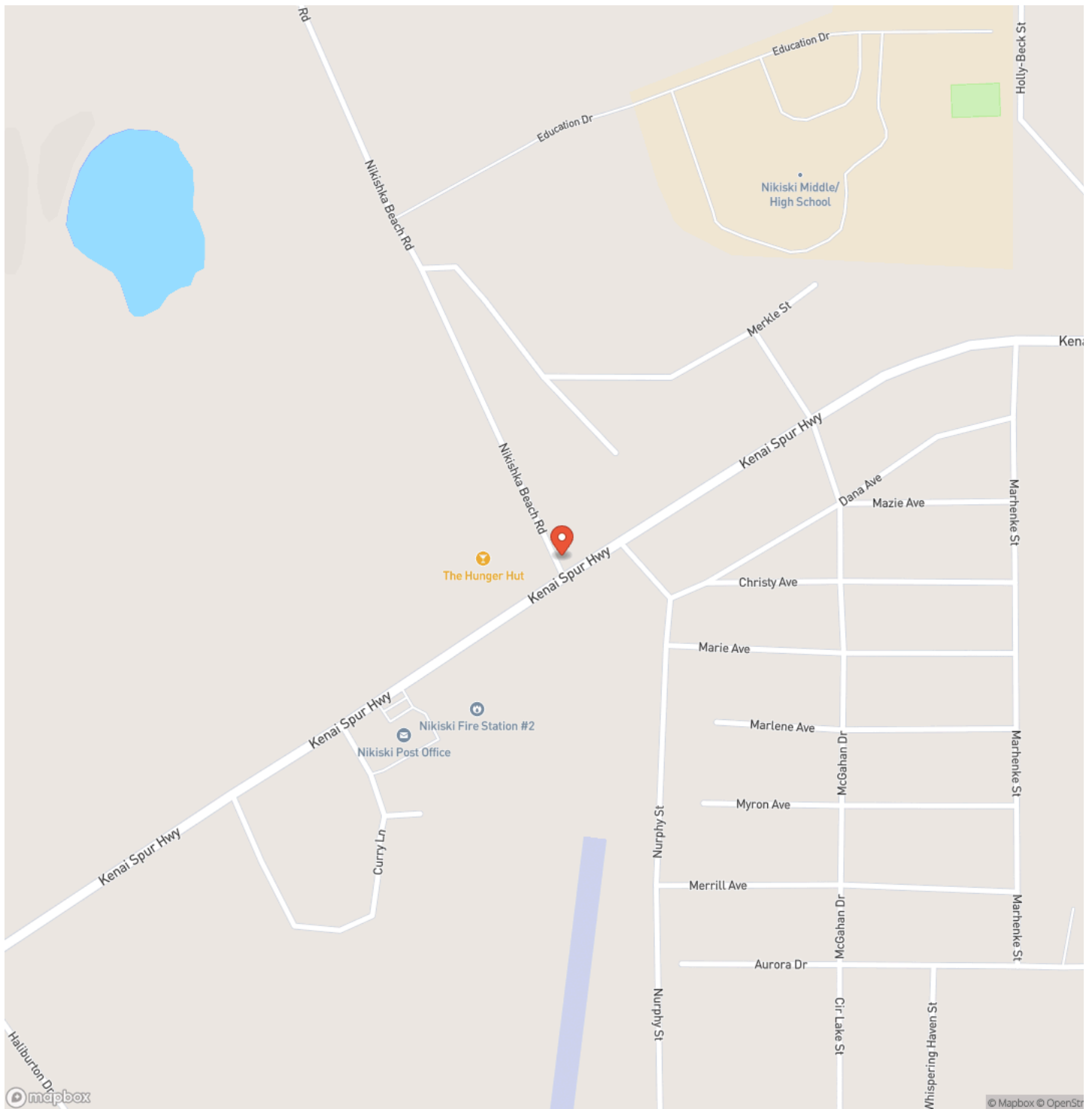

# Locator Map



# Satellite Map

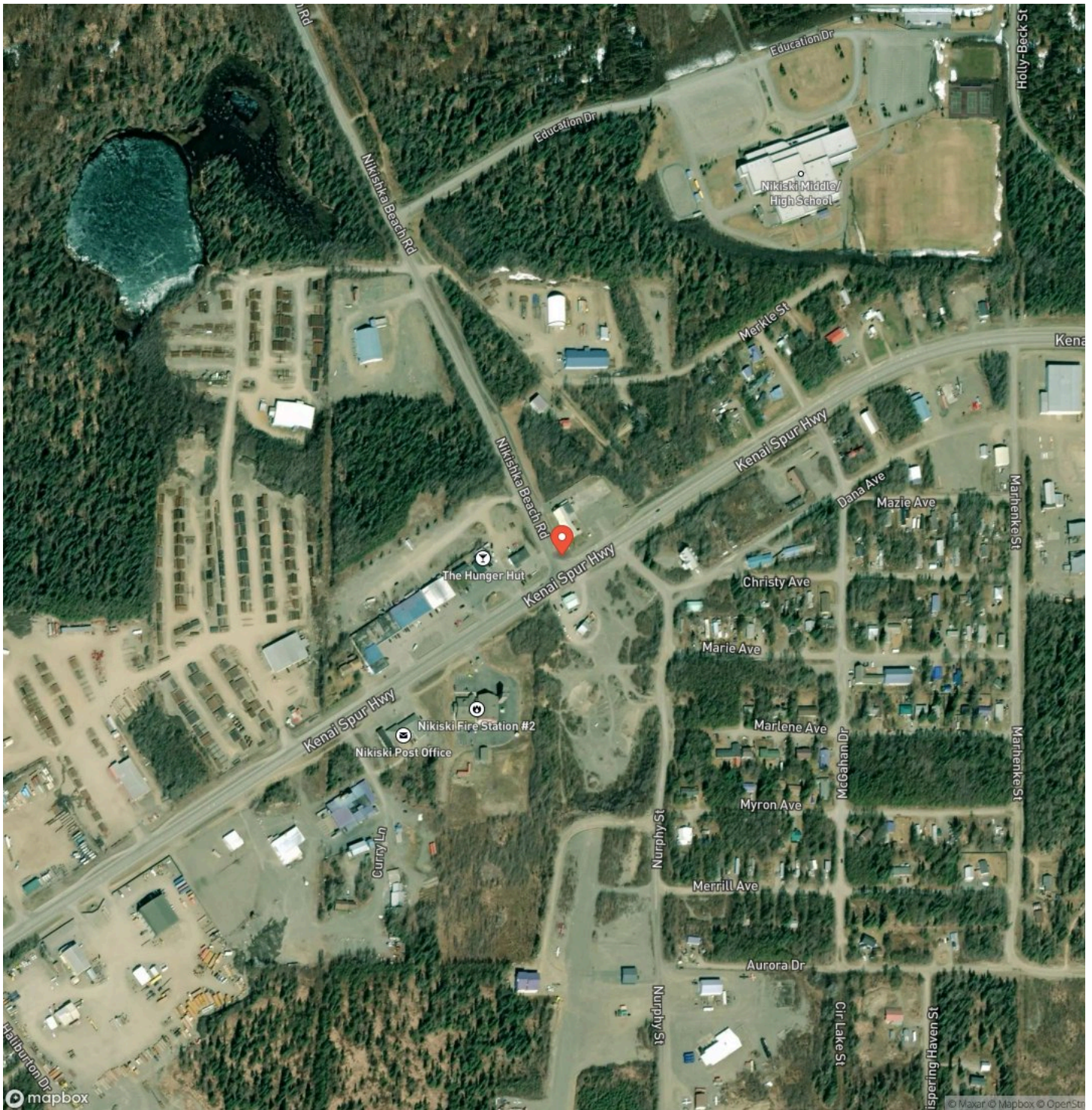





**DISCLAIMERS**

The vehicles, jet skis, and larger shed with attic are not included and will be moved



---

**Mossy Oak Properties of Alaska - Soldotna**

43199 Sterling Hwy

Soldotna, AK 99669

(907) 262-7300

<https://www.alaskalandguide.com/>

---

