

371 CR 146, Hallettsville
371 County Road 146
Hallettsville, TX 77964

\$299,999
3.27± Acres
Lavaca County



371 CR 146, Hallettsville
Hallettsville, TX / Lavaca County

SUMMARY

Address

371 County Road 146

City, State Zip

Hallettsville, TX 77964

County

Lavaca County

Type

Residential Property

Latitude / Longitude

29.478472 / -96.79448

Taxes (Annually)

\$3,993

Dwelling Square Feet

2,140

Bedrooms / Bathrooms

4 / 2

Acreage

3.27

Price

\$299,999

Property Website

<https://bubelarealestate.com/property/371-cr-146-hallettsville/lavaca/texas/91328/>



PROPERTY DESCRIPTION

This charming 4-bedroom, 2-bath home, situated on 3.27 acres offers the perfect blend of country living and everyday comfort. The home features a spacious layout with additions including a generous primary suite and a versatile dining area/flex space. The detached garage/shop provides storage and workshop space. Nestled among live oak trees, the property features a scenic wooded area that's perfect for enjoying quiet walks, spotting deer, and watching nature unfold just outside your door. This peaceful property is located just 9 miles from Hallettsville and only a short drive to Sheridan, offering the quiet charm of rural life with convenience to town.



Locator Map

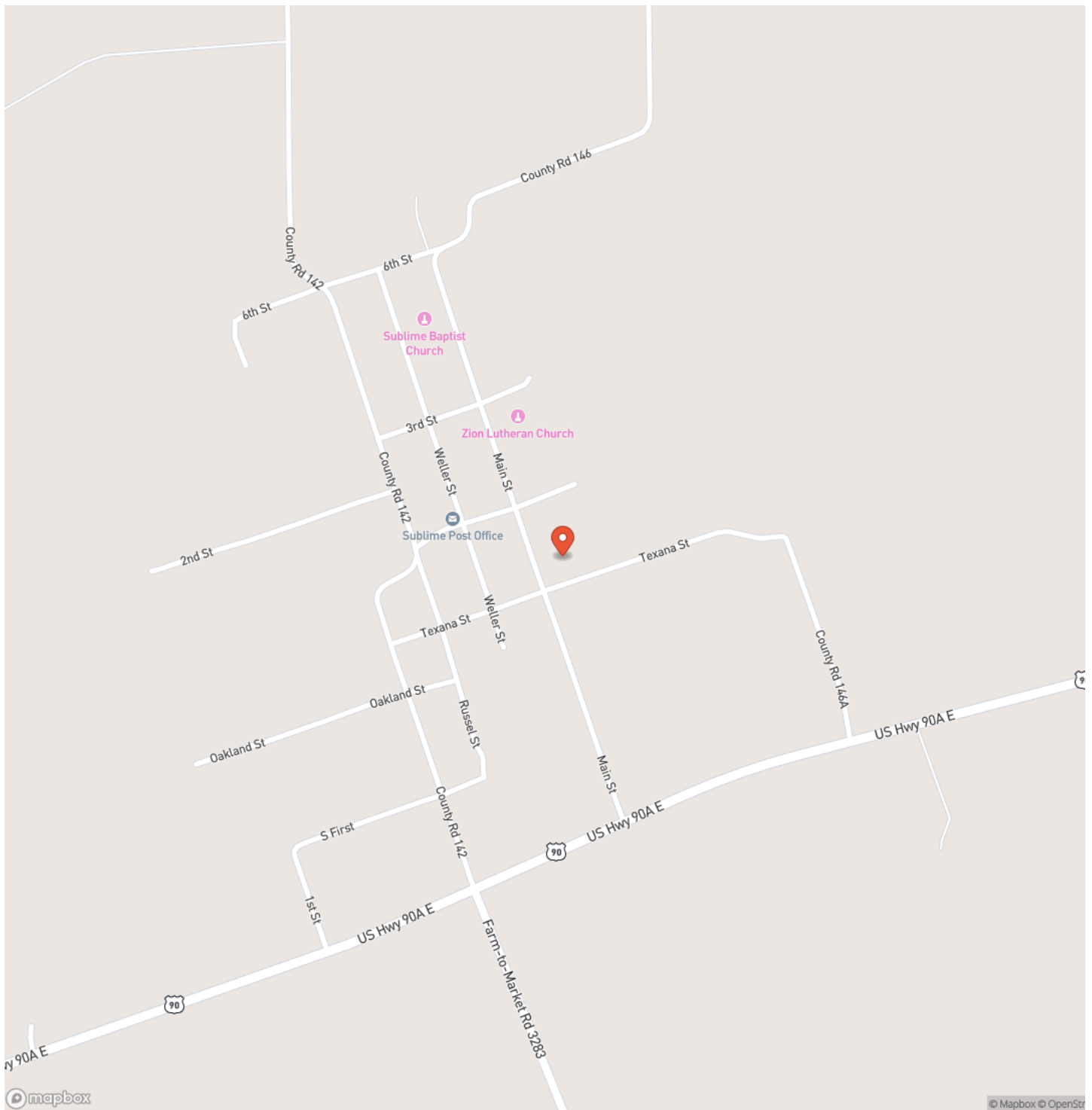

Locator Map

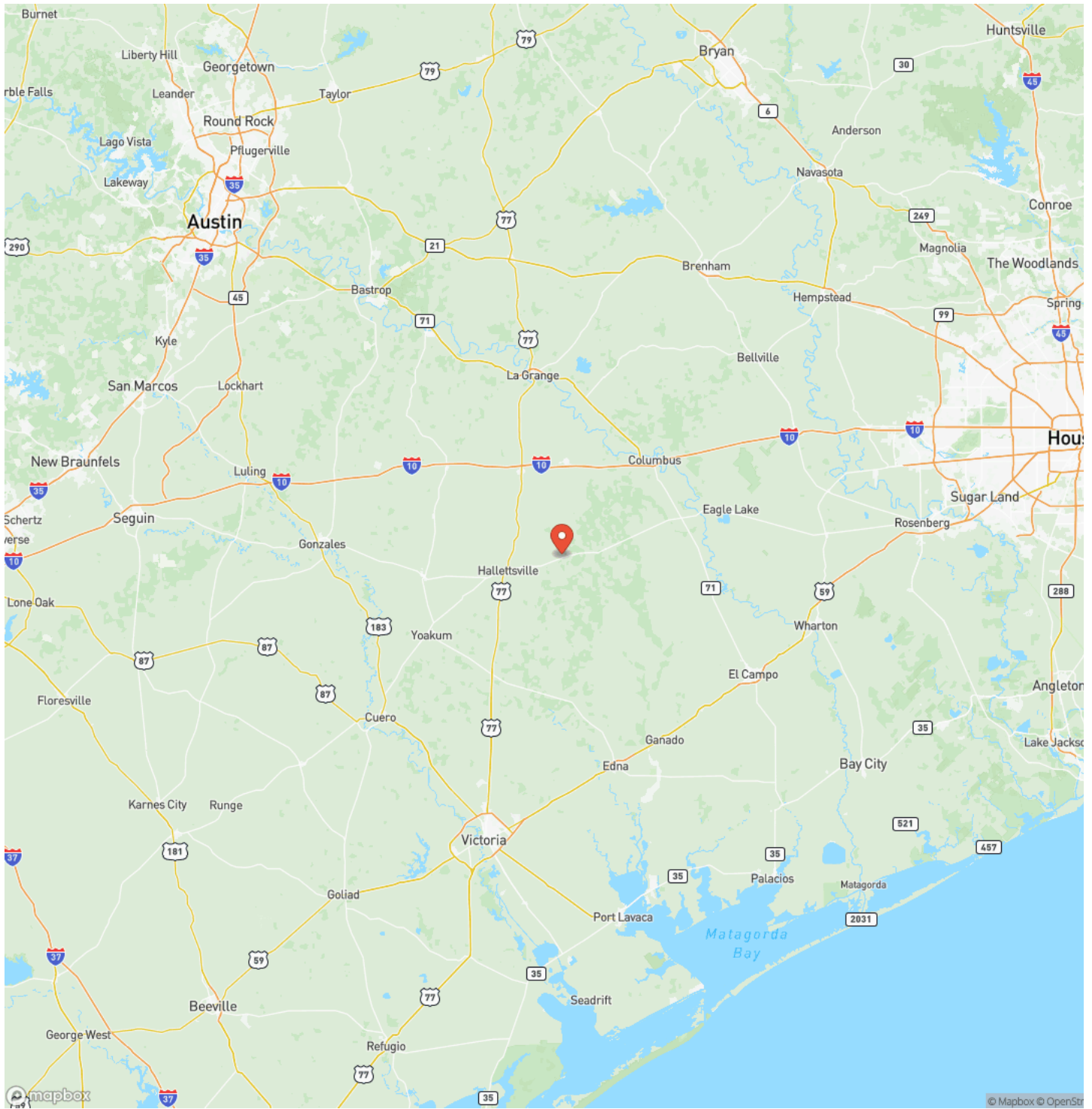

Satellite Map

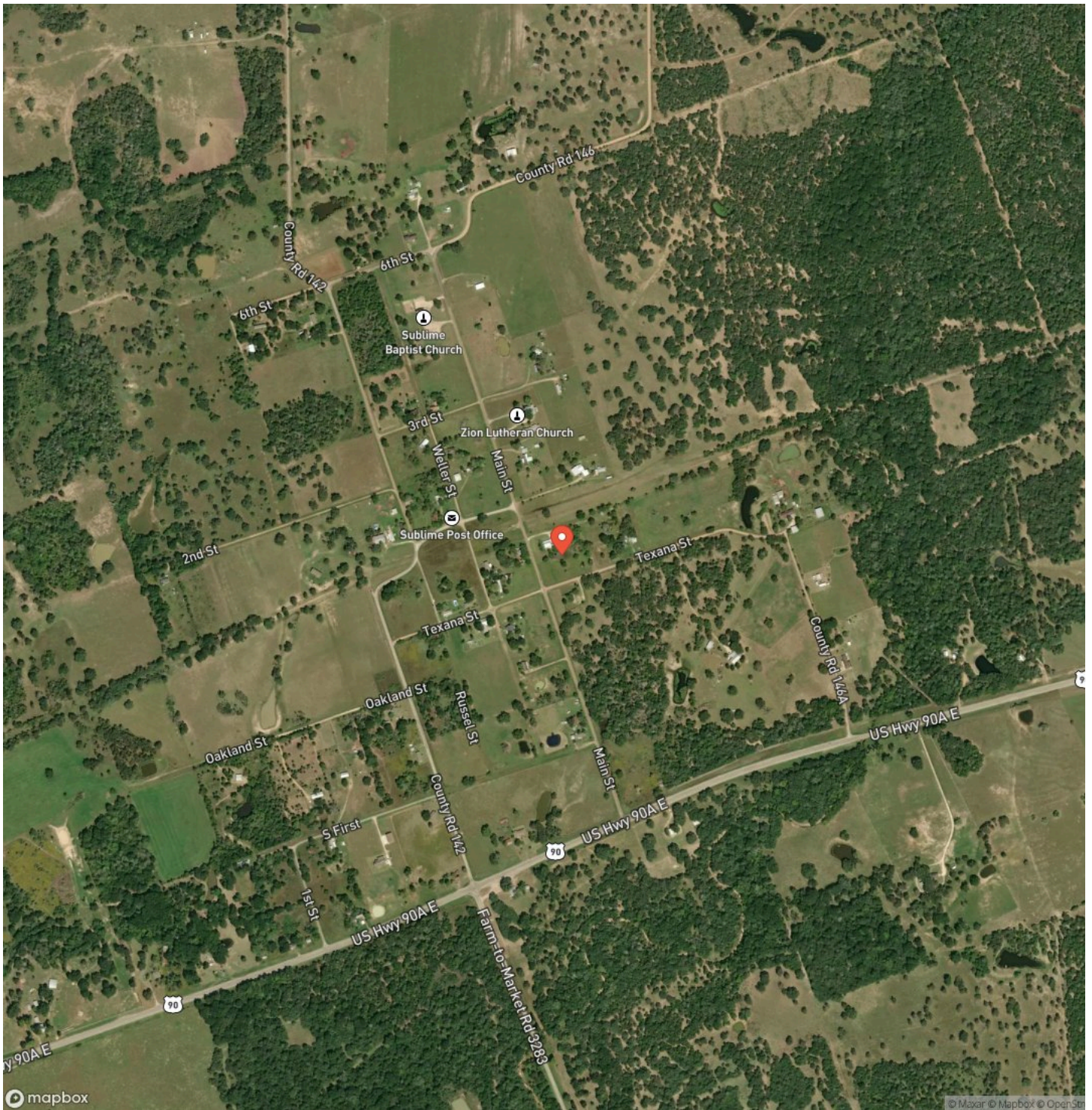

DISCLAIMERS

Information in this brochure is provided solely for information purposes and does not constitute an offer to sell or advertise real estate outside the states in which broker or agent licensed. The information presented has been obtained from sources deemed to be reliable, but is not guaranteed or warranted by the agent, broker, or the sellers of these properties. This offering is subject to errors, omissions, prior sale, price change, correction or withdrawal from the market without notice. All references to age, square footage, income, expenses, acreage, carrying capacity, and land classification, etc. are approximate. Prospective buyers are chargeable with and expected to conduct their own independent investigation of the information and the property and to rely only on those results. Sellers reserve the right to accept or reject any and all offers without liability to any buyer or cooperating broker.

Maps are provided for illustration purposes only, the accuracy is not warranted. Parcels on interactive maps are not adjusted to match aerial backgrounds. This information is for reference purposes only and is not a legal document. Data maps contain errors. The seller and seller's agent are making known to all potential buyers that there may be variations between the location of the existing fence lines and the legal description of the deeded property. Seller and seller's agent make no warranties with regard to the location of the fence lines in relationship to the deeded property lines, nor does the Seller make any warranties or representations with regard to the specific acreage contained within the fenced property lines. Seller is selling the property in an "as is" condition, which includes the location of the fences as they exist. Boundaries shown on the accompanying maps are approximate, based on county parcel data. The maps are not to scale. The accuracy of the maps is not guaranteed. Prospective buyers are encouraged to verify fence lines, deeded property lines and acreages using a licensed surveyor at their own expense.

Bubela Real Estate
603 N Main
Schulenburg, TX 78956
(979) 743-4555
<https://bubelarealestate.com/>
