

# Soils Map

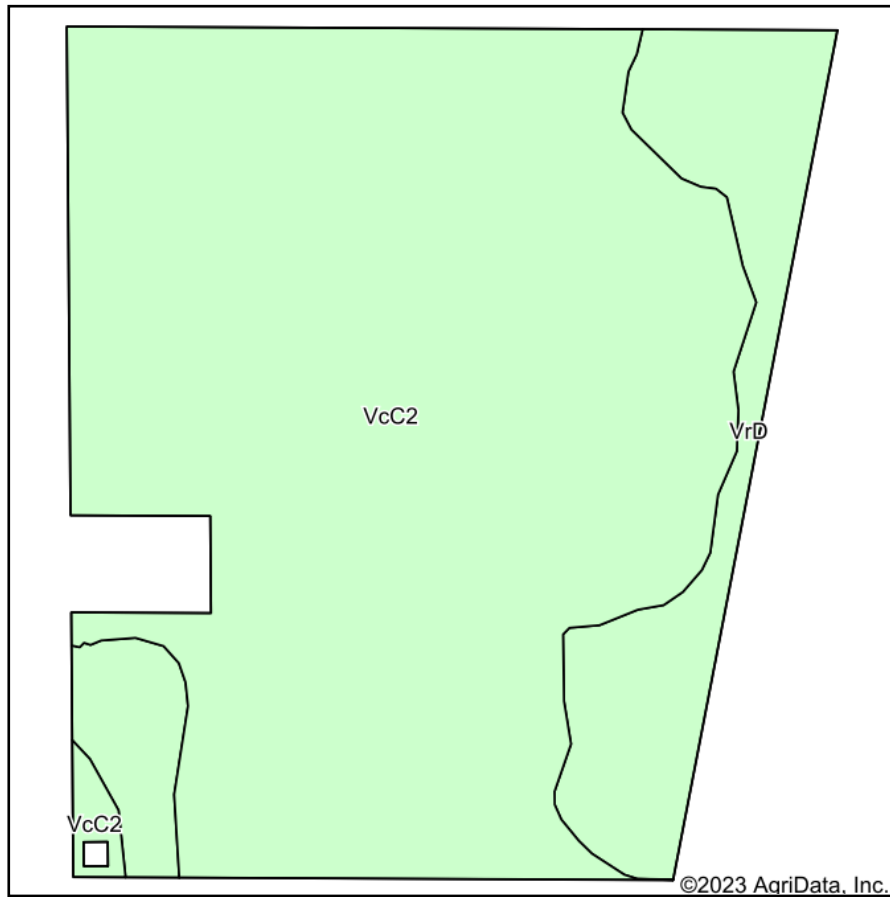

Soils data provided by USDA and NRCS.

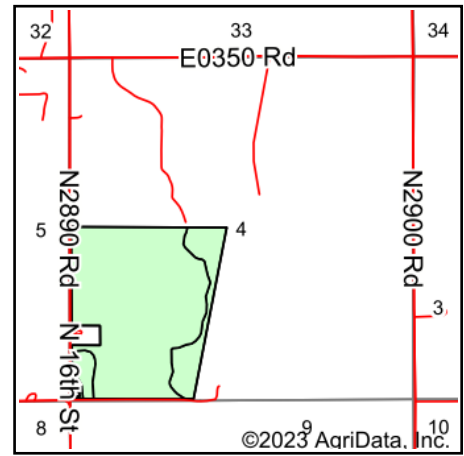

State: **Oklahoma**  
 County: **Garfield**  
 Location: **4-23N-6W**  
 Township: **North Garfield**  
 Acres: **125.79**  
 Date: **5/24/2023**



Maps Provided By:



Area Symbol: OK047, Soil Area Version: 19

Code	Soil Description	Acres	Percent of field	Non-Irr Class *c	Range Production (lbs/acre/yr)	Barley Bu	Improved bermudagrass AUM	Introduced bluestem AUM	Wheat Bu	*n NCCPI Overall	*n NCCPI Corn	*n NCCPI Small Grains	*n NCCPI Soybeans	*n NCCPI Cotton
VcC2	Grainola-Masham complex, 3 to 5 percent slopes, eroded	103.96	82.6%	IVe	0	2	2	1	2	20	18	17	20	12
VrD	Grainola-Masham-Ironmound complex, 5 to 12 percent slopes	21.83	17.4%	VIe	3015	2	2		1	27	20	25	26	21
Weighted Average				4.35	523.2	2	2	0.8	1.8	*n 21.2	*n 18.3	*n 18.4	*n 21	*n 13.6

\*n: The aggregation method is "Weighted Average using all components"

\*c: Using Capabilities Class Dominant Condition Aggregation Method

Soils data provided by USDA and NRCS.