

Outpost Ranch

Wyoming, AC +/-

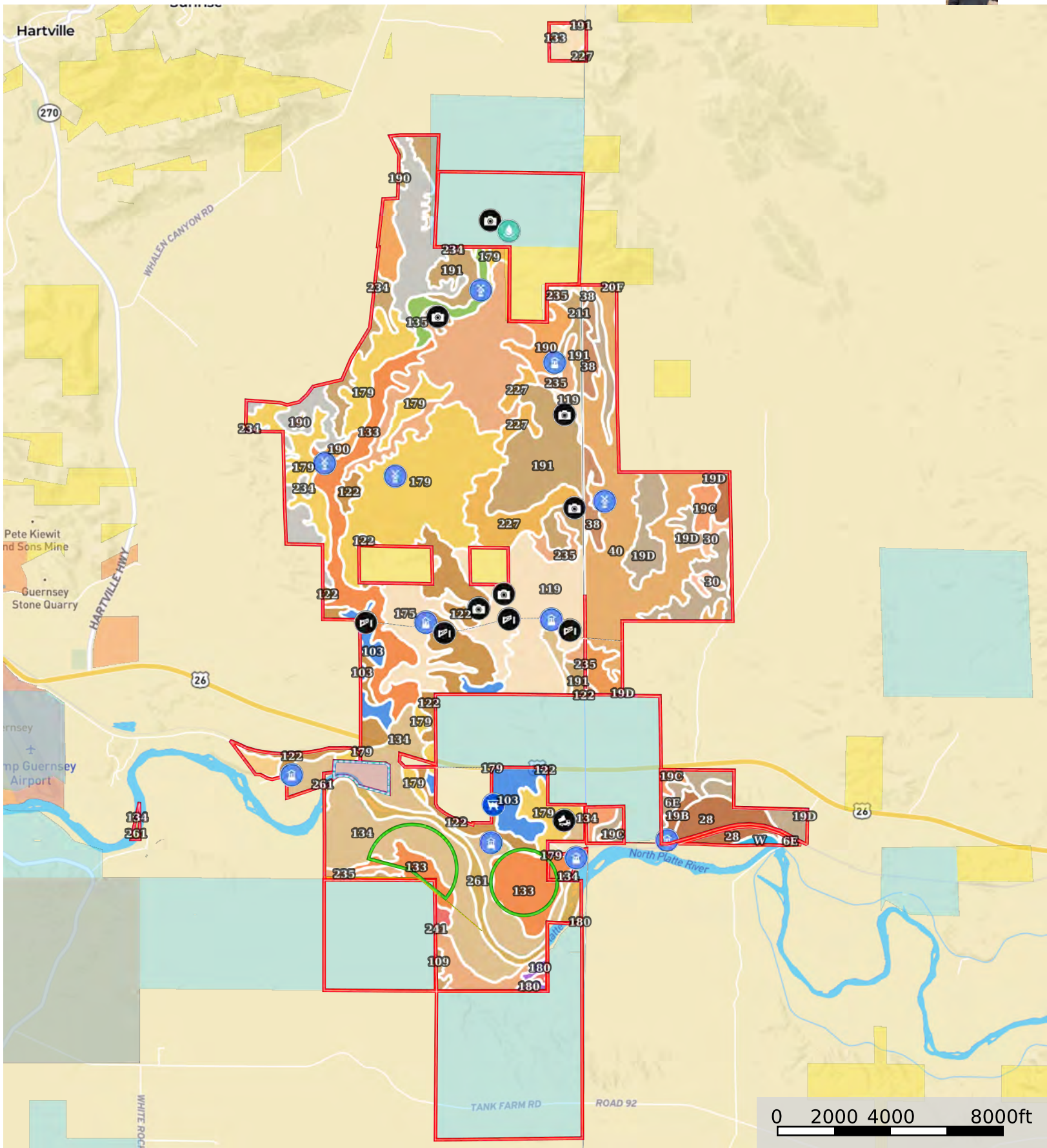

- | | | | | | | | | | |
|------------|-------------------|---------------|----------|----------------------------|------------------|------------|----------|----------|----------------|
| Spring | Photo Point | Dump | Gate | electric well Bull pasture | Well | Solar | Solar | Windmill | |
| Windmill | Windmill | Primary Road | boundary | Fence | OUT! NOT PART OF | Boundary 1 | Boundary | Pivot | Forest Service |
| State Land | Fish and Wildlife | National Park | Other | BLM | Local Government | | | | |

 All Polygons 5728.45 ac

SOIL CODE	SOIL DESCRIPTION	ACRES	%	CPI	NCCPI	CAP
179	Keeline-Taluze-Turnercrest fine sandy loams, 3 to 40 percent slopes	766.6 5	13.38	0	-	-
134	Clarkelen, wet-Anvil loams, 0 to 3 percent slopes	573.1 4	10.01	0	-	-
235	Taluze, thin solum-Rock outcrop-Turnercrest complex, 6 to 50 percent slopes	511.3 4	8.93	0	-	-
191	Mitchell very fine sandy loam, 6 to 10 percent slopes	473.7 3	8.27	0	-	-
40	Brown-Featherlegs-Recluse complex, 5 to 40 percent slopes	466.3	8.14	0	-	-
133	Clarkelen-Quarterback very fine sandy loams, 0 to 3 percent slopes	432.3 1	7.55	0	-	-
119	Brown-Featherlegs-Recluse complex, 5 to 40 percent slopes	347.1 7	6.06	0	-	-
122	Cascajo-Taluze-Badland complex, 6 to 40 percent slopes	333.2 9	5.82	0	-	-
234	Taluze, thin solum-Keeline complex, 6 to 50 percent slopes	276.2 6	4.82	0	-	-
19D	Mitchell loam, 10 to 20 percent slopes	253.1 4	4.42	0	-	-
175	Keeline fine sandy loam, 3 to 6 percent slopes	199.4	3.48	0	-	-
227	Storsun-Sunup-Rock outcrop complex, 3 to 50 percent slopes	160.7 1	2.81	0	-	-
103	Alice-Bayard fine sandy loams, 0 to 6 percent slopes	146.0 5	2.55	0	-	-
190	Mitchell very fine sandy loam, 0 to 6 percent slopes	129.7	2.26	0	-	-
261	Water, more than 40 acres	101.3 7	1.77	0	-	-
28	Torrifluvents-Fluvaquents complex	96.89	1.69	0	-	-
6E	Dix-Alice complex, 10 to 40 percent slopes	74.01	1.29	0	-	-
38	Mitchell very fine sandy loam, 6 to 10 percent slopes	73.61	1.28	0	-	-
135	Coaliams-Haverdad complex, 0 to 3 percent slopes	52.95	0.92	0	-	-
19B	Mitchell loam, 0 to 6 percent slopes	46.44	0.81	0	-	-
19C	Mitchell loam, 6 to 10 percent slopes	45.77	0.8	0	-	-
39	Taluze, thin solum-Rock outcrop-Turnercrest complex, 6 to 50 percent slopes	36.18	0.63	0	-	-
30	Torrorthents, gullied	24.72	0.43	0	-	-
189	Mines and Quarries	18.97	0.33	0	-	-
109	Bayard-Phiferson-Treon, thin solum complex, 3 to 45 percent slopes	18.29	0.32	0	-	-
36	Clarkelen, wet-Anvil loams, 0 to 3 percent slopes	17.36	0.3	0	-	-

180	Keeline-Turnercrest fine sandy loams, 0 to 6 percent slopes	13.95	0.24	0	-	-
41	Recluse-Cedak loams, 0 to 6 percent slopes	12.41	0.22	0	-	-
240	Taluze-Treon complex, thin solums, 6 to 10 percent slopes	12.27	0.21	0	-	-
W	Water	10.75	0.19	0	-	-
20F	Motoqua-Rock outcrop complex, 20 to 60 percent slopes	2.14	0.04	0	-	-
211	Recluse-Cedak loams, 0 to 6 percent slopes	0.95	0.02	0	-	-
241	Taluze-Turnercrest sandy loams, 0 to 6 percent slopes	0.23	0.0	0	-	-
TOTALS		5728.45(*)	100%	-	-	-

(*) Total acres may differ in the second decimal compared to the sum of each acreage soil. This is due to a round error because we only show the acres of each soil with two decimal.

 Boundary 40.31 ac

SOIL CODE	SOIL DESCRIPTION	ACRES	%	CPI	NCCPI	CAP
119	Brown-Featherlegs-Recluse complex, 5 to 40 percent slopes	32.38	80.33	0	-	-
227	Storsun-Sunup-Rock outcrop complex, 3 to 50 percent slopes	3.32	8.24	0	-	-
133	Clarkelen-Quarterback very fine sandy loams, 0 to 3 percent slopes	2.61	6.47	0	-	-
191	Mitchell very fine sandy loam, 6 to 10 percent slopes	2	4.96	0	-	-
TOTALS		40.31(*)	100%	-	-	-

(*) Total acres may differ in the second decimal compared to the sum of each acreage soil. This is due to a round error because we only show the acres of each soil with two decimal.

 Boundary 5309.59 ac

SOIL CODE	SOIL DESCRIPTION	ACRES	%	CPI	NCCPI	CAP
179	Keeline-Taluze-Turnercrest fine sandy loams, 3 to 40 percent slopes	759.73	14.31	0	-	-
134	Clarkelen, wet-Anvil loams, 0 to 3 percent slopes	524.73	9.88	0	-	-
235	Taluze, thin solum-Rock outcrop-Turnercrest complex, 6 to 50 percent slopes	511.34	9.63	0	-	-
191	Mitchell very fine sandy loam, 6 to 10 percent slopes	471.73	8.88	0	-	-
40	Brown-Featherlegs-Recluse complex, 5 to 40 percent slopes	466.3	8.78	0	-	-
133	Clarkelen-Quarterback very fine sandy loams, 0 to 3 percent slopes	413.08	7.78	0	-	-
119	Brown-Featherlegs-Recluse complex, 5 to 40 percent slopes	314.79	5.93	0	-	-
122	Cascajo-Taluze-Badland complex, 6 to 40 percent slopes	310.29	5.84	0	-	-
234	Taluze, thin solum-Keeline complex, 6 to 50 percent slopes	276.26	5.2	0	-	-

19D	Mitchell loam, 10 to 20 percent slopes	231.17	4.35	0	-	-
175	Keeline fine sandy loam, 3 to 6 percent slopes	199.4	3.76	0	-	-
227	Storsun-Sunup-Rock outcrop complex, 3 to 50 percent slopes	157.39	2.96	0	-	-
103	Alice-Bayard fine sandy loams, 0 to 6 percent slopes	146.05	2.75	0	-	-
190	Mitchell very fine sandy loam, 0 to 6 percent slopes	129.7	2.44	0	-	-
261	Water, more than 40 acres	97.26	1.83	0	-	-
38	Mitchell very fine sandy loam, 6 to 10 percent slopes	73.61	1.39	0	-	-
135	Coaliams-Haverdad complex, 0 to 3 percent slopes	52.95	1.0	0	-	-
39	Taluce, thin solum-Rock outcrop-Turnercrest complex, 6 to 50 percent slopes	36.18	0.68	0	-	-
19C	Mitchell loam, 6 to 10 percent slopes	27.5	0.52	0	-	-
19B	Mitchell loam, 0 to 6 percent slopes	25.17	0.47	0	-	-
30	Torriorthents, gullied	24.72	0.47	0	-	-
109	Bayard-Phiferson-Treon, thin solum complex, 3 to 45 percent slopes	18.29	0.34	0	-	-
180	Keeline-Turnercrest fine sandy loams, 0 to 6 percent slopes	13.95	0.26	0	-	-
41	Recluse-Cedak loams, 0 to 6 percent slopes	12.41	0.23	0	-	-
240	Taluce-Treon complex, thin solums, 6 to 10 percent slopes	12.27	0.23	0	-	-
20F	Motoqua-Rock outcrop complex, 20 to 60 percent slopes	2.14	0.04	0	-	-
211	Recluse-Cedak loams, 0 to 6 percent slopes	0.95	0.02	0	-	-
241	Taluce-Turnercrest sandy loams, 0 to 6 percent slopes	0.23	0.0	0	-	-
TOTALS		5309.59(*)	100%	-	-	-

(*) Total acres may differ in the second decimal compared to the sum of each acreage soil. This is due to a round error because we only show the acres of each soil with two decimal.

 Boundary 182.5 ac

SOIL CODE	SOIL DESCRIPTION	ACRES	%	CPI	NCCPI	CAP
28	Torrifluvents-Fluvaquents complex	71.3	39.07	0	-	-
6E	Dix-Alice complex, 10 to 40 percent slopes	58.04	31.8	0	-	-
19D	Mitchell loam, 10 to 20 percent slopes	21.97	12.04	0	-	-
19B	Mitchell loam, 0 to 6 percent slopes	19.28	10.56	0	-	-
19C	Mitchell loam, 6 to 10 percent slopes	11.91	6.53	0	-	-
TOTALS		182.5(*)	100%	-	-	-

(*) Total acres may differ in the second decimal compared to the sum of each acreage soil. This is due to a round error because we only show the acres of each soil with two decimal.



| Boundary 39.78 ac

SOIL CODE	SOIL DESCRIPTION	ACRES	%	CPI	NCCPI	CAP
28	Torrifluvents-Fluvaquents complex	25.59	64.33	0	-	-
W	Water	10.75	27.02	0	-	-
19B	Mitchell loam, 0 to 6 percent slopes	1.99	5.0	0	-	-
6E	Dix-Alice complex, 10 to 40 percent slopes	1.45	3.65	0	-	-
TOTALS		39.78(*)	100%	-	-	-

(*) Total acres may differ in the second decimal compared to the sum of each acreage soil. This is due to a round error because we only show the acres of each soil with two decimal.

| Boundary 39.29 ac

SOIL CODE	SOIL DESCRIPTION	ACRES	%	CPI	NCCPI	CAP
36	Clarkelen, wet-Anvil loams, 0 to 3 percent slopes	17.36	44.18	0	-	-
6E	Dix-Alice complex, 10 to 40 percent slopes	14.52	36.96	0	-	-
19C	Mitchell loam, 6 to 10 percent slopes	6.36	16.19	0	-	-
134	Clarkelen, wet-Anvil loams, 0 to 3 percent slopes	1.05	2.67	0	-	-
TOTALS		39.29(*)	100%	-	-	-

(*) Total acres may differ in the second decimal compared to the sum of each acreage soil. This is due to a round error because we only show the acres of each soil with two decimal.

| Boundary 22.64 ac

SOIL CODE	SOIL DESCRIPTION	ACRES	%	CPI	NCCPI	CAP
133	Clarkelen-Quarterback very fine sandy loams, 0 to 3 percent slopes	16.62	73.38	0	-	-
134	Clarkelen, wet-Anvil loams, 0 to 3 percent slopes	5.77	25.47	0	-	-
179	Keeline-Taluze-Turnercrest fine sandy loams, 3 to 40 percent slopes	0.25	1.1	0	-	-
TOTALS		22.64(*)	100%	-	-	-

(*) Total acres may differ in the second decimal compared to the sum of each acreage soil. This is due to a round error because we only show the acres of each soil with two decimal.

| Boundary 89.79 ac

SOIL CODE	SOIL DESCRIPTION	ACRES	%	CPI	NCCPI	CAP
134	Clarkelen, wet-Anvil loams, 0 to 3 percent slopes	40.96	45.62	0	-	-
122	Cascajo-Taluze-Badland complex, 6 to 40 percent slopes	23	25.62	0	-	-
189	Mines and Quarries	18.97	21.13	0	-	-
179	Keeline-Taluze-Turnercrest fine sandy loams, 3 to 40 percent slopes	6.67	7.43	0	-	-
261	Water, more than 40 acres	0.19	0.21	0	-	-

TOTALS		89.79(*)	100%	-	-	-
--------	--	----------	------	---	---	---

(*) Total acres may differ in the second decimal compared to the sum of each acreage soil. This is due to a round error because we only show the acres of each soil with two decimal.

Boundary 4.55 ac

SOIL CODE	SOIL DESCRIPTION	ACRES	%	CPI	NCCPI	CAP
261	Water, more than 40 acres	3.92	86.15	0	-	-
134	Clarkelen, wet-Anvil loams, 0 to 3 percent slopes	0.63	13.85	0	-	-
TOTALS		4.55(*)	100%	-	-	-

(*) Total acres may differ in the second decimal compared to the sum of each acreage soil. This is due to a round error because we only show the acres of each soil with two decimal.

