

# BOUNDARY SURVEY

CERTIFIED TO:

MERCELIN ETIENNE

2731 Madison St. Hollywood, FL 33020

etiennem09@gmail.com

THIS SURVEY MAP AND REPORT, OR COPIES THEREOF, ARE NOT VALID WITHOUT THE ORIGINAL SIGNATURE AND SEAL OF A FLORIDA LICENSED SURVEYOR AND MAPPER. NO ONE OTHER THAN THE PARTY OR PARTIES NAMED HEREON SHALL RELY ON THIS SURVEY.

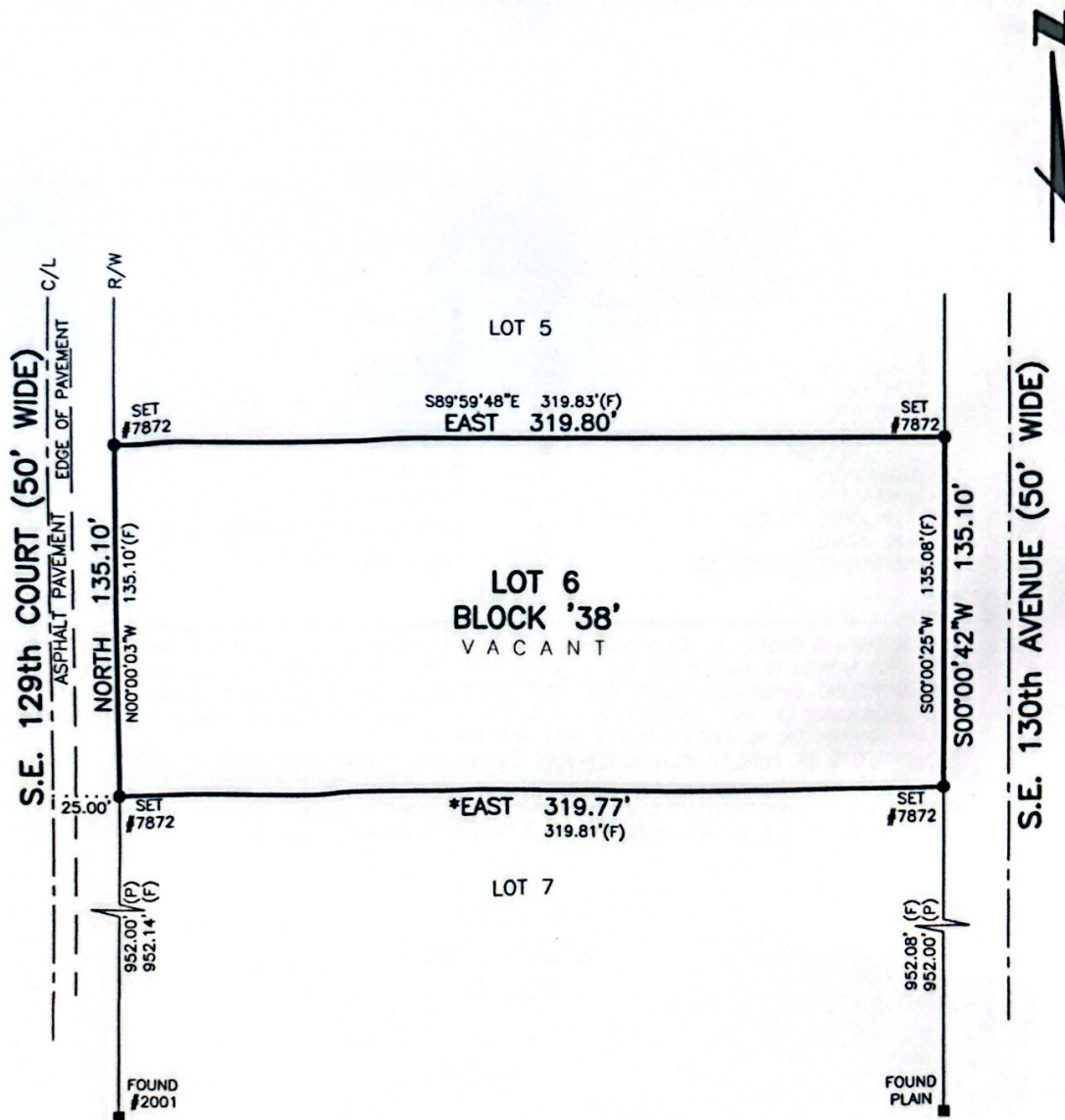

ADDITIONS OR DELETIONS TO THIS SURVEY MAP OR SURVEY REPORT IS PROHIBITED.

## DESCRIPTION:

LOT 6, BLOCK '38', OF RAINBOW LAKES ESTATE SECTION N,  
ACCORDING TO THE MAP OR PLAT THEREOF, AS RECORDED IN PLAT BOOK 3,  
PAGES 27 THROUGH 27D, OF THE PUBLIC RECORDS OF LEVY COUNTY, FLORIDA.

NOTE: SEE REVERSE SIDE FOR SURVEY REPORT.

SURVEY DATE: APRIL 04, 2023

**C & A SURVEY, INC.**

ANDREW W. CARBAUGH - PSM #6787  
3106 E. FORT KING STREET OCALA, FLORIDA 34470  
VOICE: 352.604.6500

SCALE: 1"=60'

F.B.: 453 PG.: 45