

Two Rivers Timber Cabin
139 Bass Drive
Eutaw, AL 35462

\$275,000
1± Acres
Greene County



Two Rivers Timber Cabin
Eutaw, AL / Greene County

SUMMARY

Address

139 Bass Drive

City, State Zip

Eutaw, AL 35462

County

Greene County

Type

Residential Property, Lot, Recreational Land, Riverfront

Latitude / Longitude

32.986782 / -88.167814

Dwelling Square Feet

1440

Bedrooms / Bathrooms

2 / 1

Acreage

1

Price

\$275,000

Property Website

<https://www.mossoakproperties.com/property/two-rivers-timber-cabin-greene-alabama/110938/>



Two Rivers Timber Cabin Eutaw, AL / Greene County

PROPERTY DESCRIPTION

TWO RIVERS TIMBER CABIN

This new construction cabin is one of a kind and built with massive 12x12 timbers. The craftsmanship is truly one of a kind in the Two Rivers Community. This area is known for its quiet and peaceful atmosphere. The hunting and fishing opportunities in the area are excellent with the designated Army Corp of Engineers areas that are also abundant with whitetail deer, ducks, turkey, and hogs, as well as other small game. Fishing is excellent as well with catfish, bass, bream and crappie. The Tombigbee River also offers various watersport options for skiing, tubing, knee boarding and is a great area for gathering family and friends.

The interior of the cabin continues with beautiful craftsmanship and a rustic and warm feel of home with a primary bedroom and a spacious loft that provides a wonderful second bedroom with tremendous views of the cabin below. With the spacious greatroom, dining area and kitchen, this is a wonderful area to get away from the hustle of everyday life.

The lot the home is located on is flat and level with a slightly elevated pad. The adjoining lot is still timbered and is an open canvas that offers privacy and seclusion.

Some of the amenities include - 1 master bedroom, 1 loft, 1.5 bathrooms, 1440 sq. ft. +/- 1 acre lot (2 lots), open kitchen, open kitchen, great room, dining area, on demand hot water heater and 2 mini splits, metal roof and siding, county water, private septic, covered porch and a backwater river view. There is a community boat launch that makes for easy access to the Tenn-Tom waterway.

This is truly a one of a kind, turn key cabin that offers the perfect getaway for rest and relaxation. Just bring your boat, clothes, and groceries and enjoy life on the river.

Give Reed Marine a call or text at 1- [205-399-6204](tel:205-399-6204) or email Reed at 1- [205-399-6204](tel:205-399-6204) to schedule a viewing.

Two Rivers Timber Cabin
Eutaw, AL / Greene County



Locator Map



Locator Map

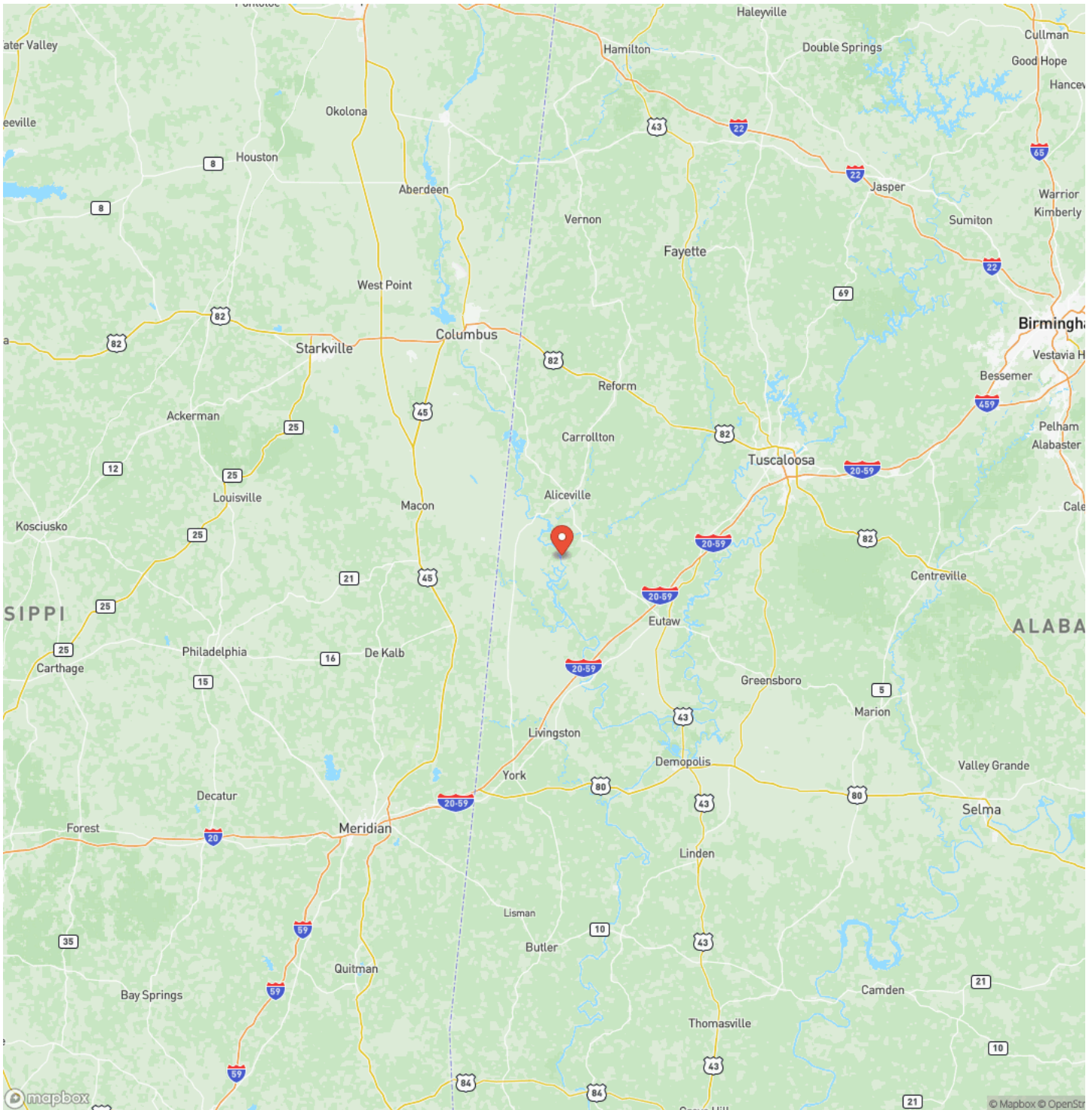

Satellite Map

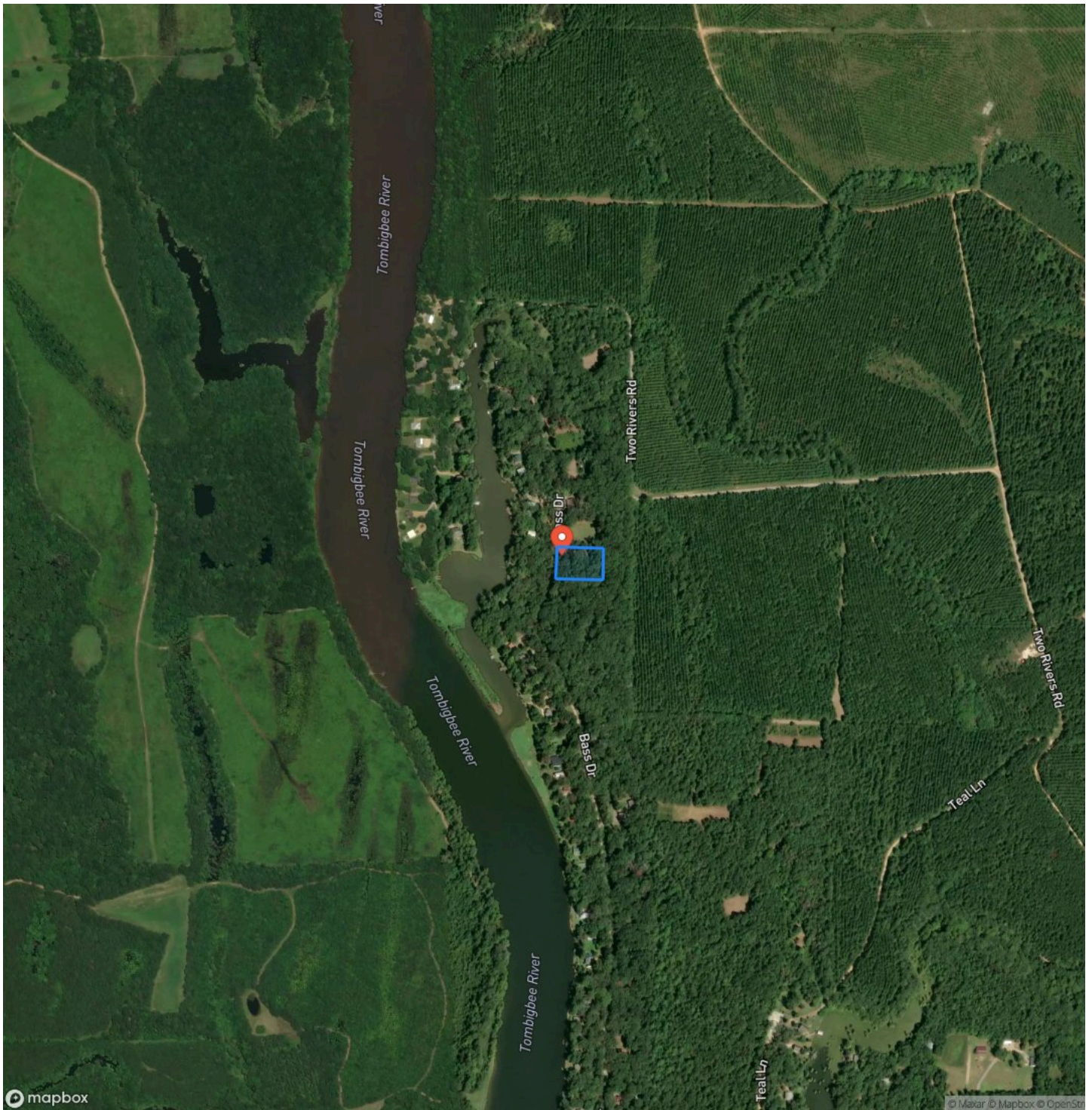

DISCLAIMERS

Information in this brochure is provided solely for information purposes and does not constitute an offer to sell or advertise real estate outside the states in which broker or agent licensed. The information presented has been obtained from sources deemed to be reliable, but is not guaranteed or warranted by the agent, broker, or the sellers of these properties. This offering is subject to errors, omissions, prior sale, price change, correction or withdrawal from the market without notice. All references to age, square footage, income, expenses, acreage, carrying capacity, and land classification, etc. are approximate. Prospective buyers are chargeable with and expected to conduct their own independent investigation of the information and the property and to rely only on those results. Sellers reserve the right to accept or reject any and all offers without liability to any buyer or cooperating broker.

Maps are provided for illustration purposes only, the accuracy is not warranted. Parcels on interactive maps are not adjusted to match aerial backgrounds. This information is for reference purposes only and is not a legal document. Data maps contain errors. The seller and seller's agent are making known to all potential buyers that there may be variations between the location of the existing fence lines and the legal description of the deeded property. Seller and seller's agent make no warranties with regard to the location of the fence lines in relationship to the deeded property lines, nor does the Seller make any warranties or representations with regard to the specific acreage contained within the fenced property lines. Seller is selling the property in an "as is" condition, which includes the location of the fences as they exist. Boundaries shown on the accompanying maps are approximate, based on county parcel data. The maps are not to scale. The accuracy of the maps is not guaranteed. Prospective buyers are encouraged to verify fence lines, deeded property lines and acreages using a licensed surveyor at their own expense.



Mossy Oak Properties Logan Land Co.-Greene Co.

P.O. Box 529

Eutaw, AL 35462

(205) 372-9800

<https://www.loganforestry.com/>

