

Colorado tiny home on mountain acreage
24888 Timothy Road
Cedaredge, CO 81413

\$350,000
2.450± Acres
Delta County



**Colorado tiny home on mountain acreage
Cedaredge, CO / Delta County**

SUMMARY

Address

24888 Timothy Road

City, State Zip

Cedaredge, CO 81413

County

Delta County

Type

Residential Property

Latitude / Longitude

38.936433 / -107.897244

Dwelling Square Feet

228

Bedrooms / Bathrooms

1 / 1

Acreage

2.450

Price

\$350,000

Property Website

<https://aspenranchrealestate.com/property/colorado-tiny-home-on-mountain-acreage-delta-colorado/107354/>



Colorado tiny home on mountain acreage Cedaredge, CO / Delta County

PROPERTY DESCRIPTION

Tiny home for sale in Cedaredge CO on a wooded lot

A tiny home! This cool, sweet, funky home is really charming. It's at the end of the road on a wooded lot, but only four miles from downtown Cedaredge, which is a nice small town on the south side of the Grand Mesa. This home, built by Trailer Made custom tiny homes, is 8x28 and sits on a 2.45-acre lot. It has propane for cooking, grid tied electric power, a domestic water tap, and new septic system. There is a stacked washer/dryer for laundry. It's thoughtfully designed and well built for a compact lifestyle. There are deer and turkey tracks on the trails through the lot, and a fire hydrant sits right at the corner of the lot for fire protection. This home offers privacy and seclusion, yet easy access to town and amenities.

Potential short-term rental property with Colorado tiny home for sale--AirBnB, VRBO

There is no HOA for this property and yes, this home can be put into a short-term rental platform such as AirBnB or VRBO. Cedaredge is a great destination for vacationers. The Grand Mesa beckons, with over 300 lakes and reservoirs, excellent fishing, and 500 square miles of National Forest lands. There is all kinds of recreation, including mountain biking, Nordic skiing, downhill skiing at Powderhorn Resort, elk and mule deer hunting, horseback riding, 4-wheeling, dirt biking, hiking, and boating. Just west of Delta, half an hour away, is the mighty Gunnison River flowing through Escalante Canyon, with towering sandstone walls and interesting hikes and 4-wheeling routes. This is a nice destination for vacationers and visitors.

**Colorado tiny home on mountain acreage
Cedaredge, CO / Delta County**



Locator Map

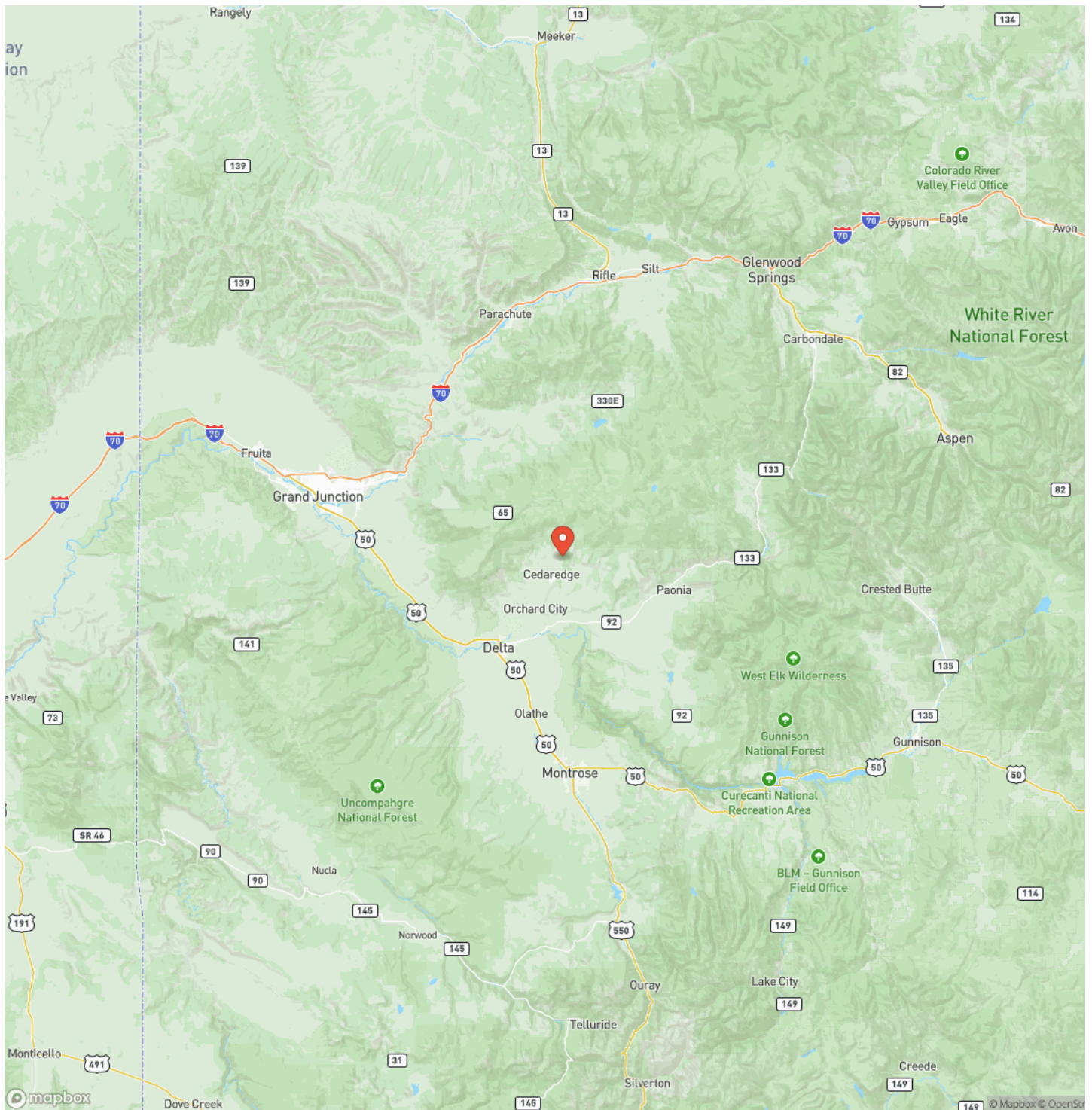

Satellite Map

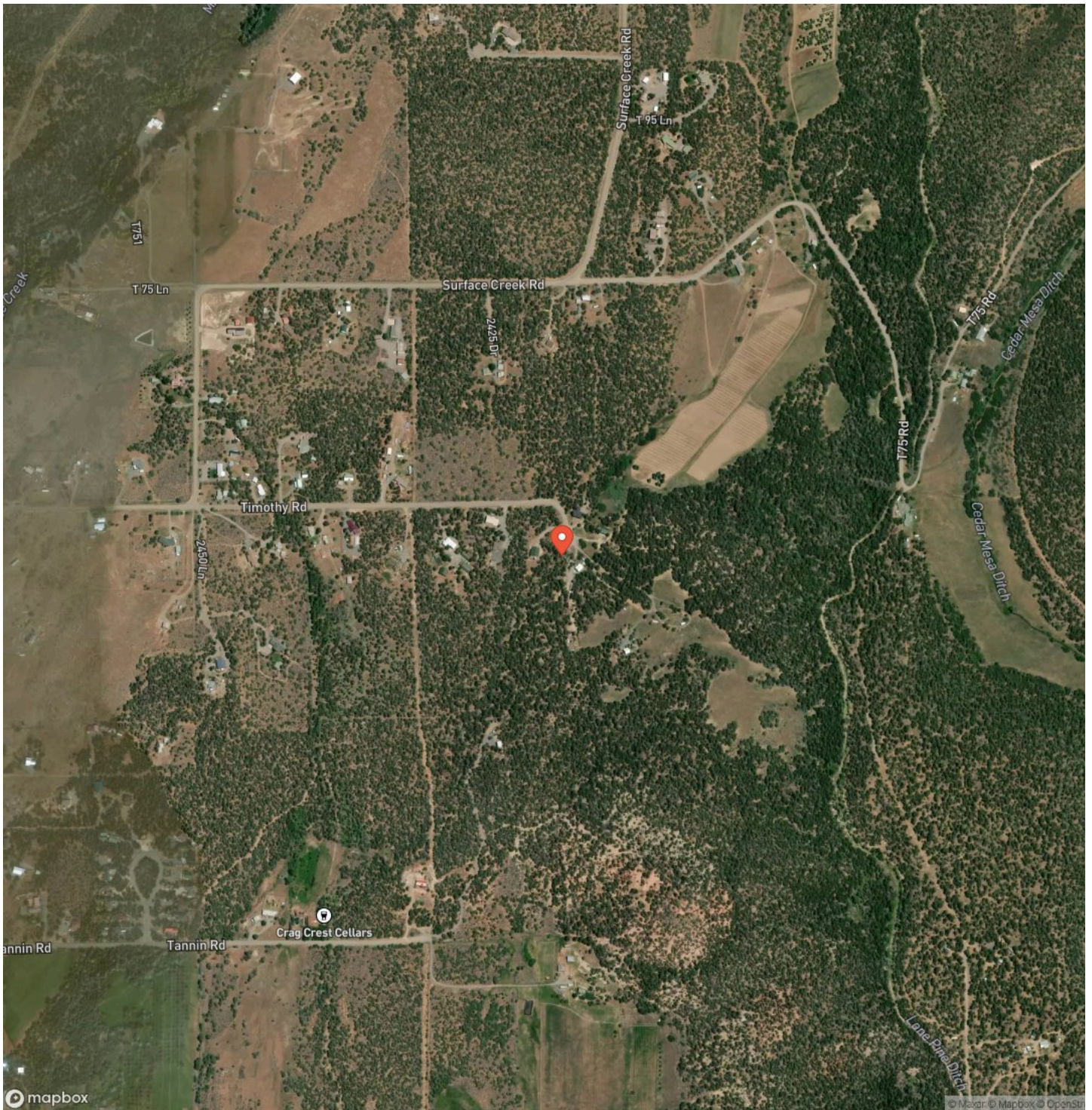

DISCLAIMERS

Information in this brochure is provided solely for information purposes and does not constitute an offer to sell or advertise real estate outside the states in which broker or agent licensed. The information presented has been obtained from sources deemed to be reliable, but is not guaranteed or warranted by the agent, broker, or the sellers of these properties. This offering is subject to errors, omissions, prior sale, price change, correction or withdrawal from the market without notice. All references to age, square footage, income, expenses, acreage, carrying capacity, and land classification, etc. are approximate. Prospective buyers are chargeable with and expected to conduct their own independent investigation of the information and the property and to rely only on those results. Sellers reserve the right to accept or reject any and all offers without liability to any buyer or cooperating broker.

Maps are provided for illustration purposes only, the accuracy is not warranted. Parcels on interactive maps are not adjusted to match aerial backgrounds. This information is for reference purposes only and is not a legal document. Data maps contain errors. The seller and seller's agent are making known to all potential buyers that there may be variations between the location of the existing fence lines and the legal description of the deeded property. Seller and seller's agent make no warranties with regard to the location of the fence lines in relationship to the deeded property lines, nor does the Seller make any warranties or representations with regard to the specific acreage contained within the fenced property lines. Seller is selling the property in an "as is" condition, which includes the location of the fences as they exist. Boundaries shown on the accompanying maps are approximate, based on county parcel data. The maps are not to scale. The accuracy of the maps is not guaranteed. Prospective buyers are encouraged to verify fence lines, deeded property lines and acreages using a licensed surveyor at their own expense.

United Country Colorado Brokers
32145 L Road
Hotchkiss, CO 81419
(970) 250-9396
<https://aspenranchrealestate.com/>
