

18 Lakewood Dr.
18 Lakewood Dr.
Paris, IL 61944

\$189,750
0.74± Acres
Edgar County



**18 Lakewood Dr.
Paris, IL / Edgar County**

SUMMARY

Address

18 Lakewood Dr. null

City, State Zip

Paris, IL 61944

County

Edgar County

Type

Residential Property

Latitude / Longitude

39.609524 / -87.672085

Dwelling Square Feet

1,912

Bedrooms / Bathrooms

3 / 2

Acreage

0.74

Price

\$189,750

Property Website

<https://indianalandandlifestyle.com/property/18-lakewood-dr-/edgar/illinois/111110/>



18 Lakewood Dr.
Paris, IL / Edgar County

PROPERTY DESCRIPTION

18 Lakewood Dr., Paris, IL - Move-in-ready **3BR/2BA** home on a spacious **0.74-acre lot** with access to a large shared lake. Recent exterior updates include **new siding, roof, replacement windows, gutters, and downspouts**. Interior features an **updated kitchen** with modern cabinets, hard-surface countertops, and newer flooring. Both full baths have been **fully renovated** with new showers, vanities, countertops, and flooring. Property offers ample outdoor space for recreation or future enhancements. Immediate occupancy available. For more information, contact Listing Agent, Brad Davis, at [217-254-5115](tel:217-254-5115).



18 Lakewood Dr.
Paris, IL / Edgar County



Locator Map

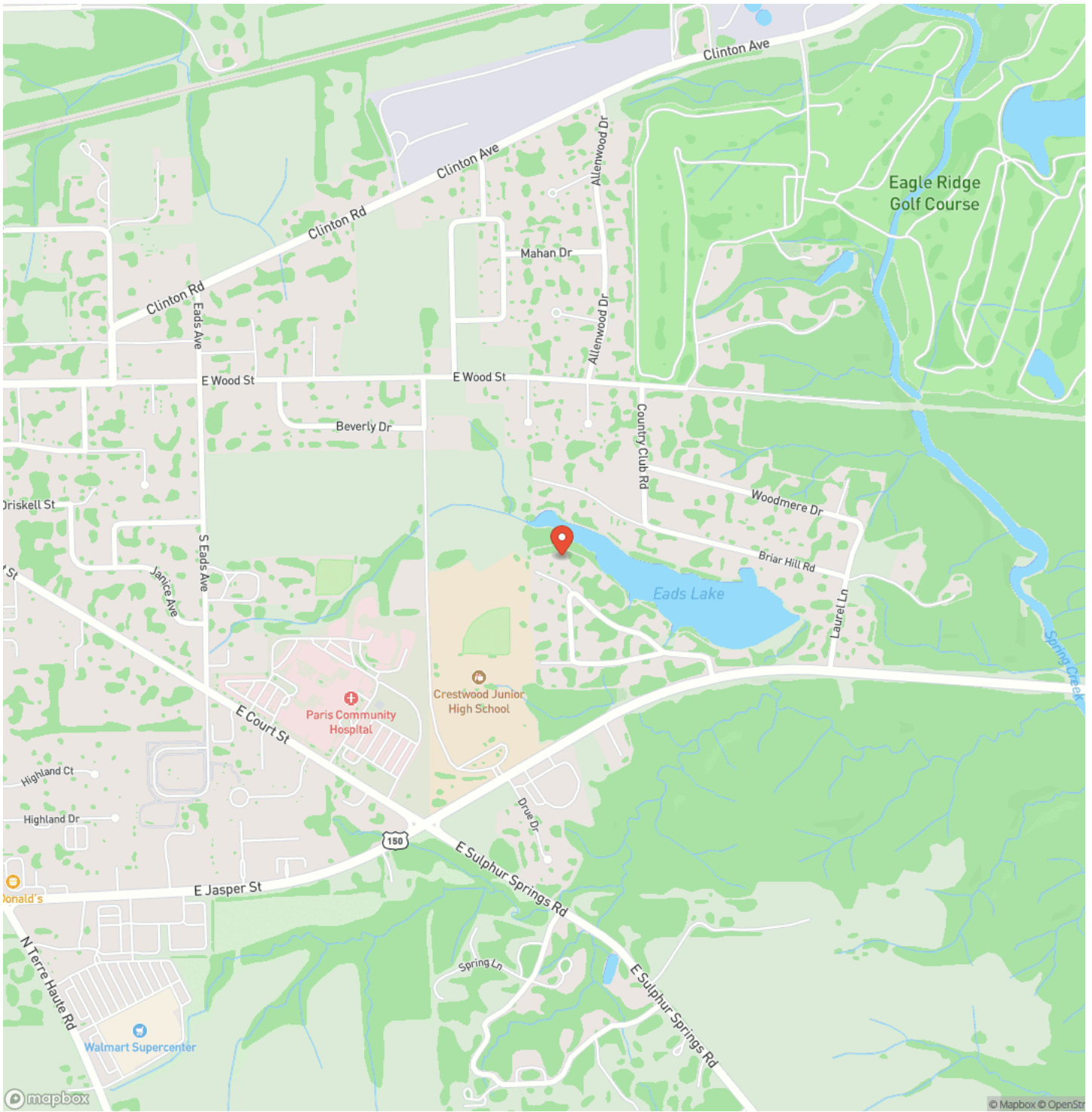

Locator Map

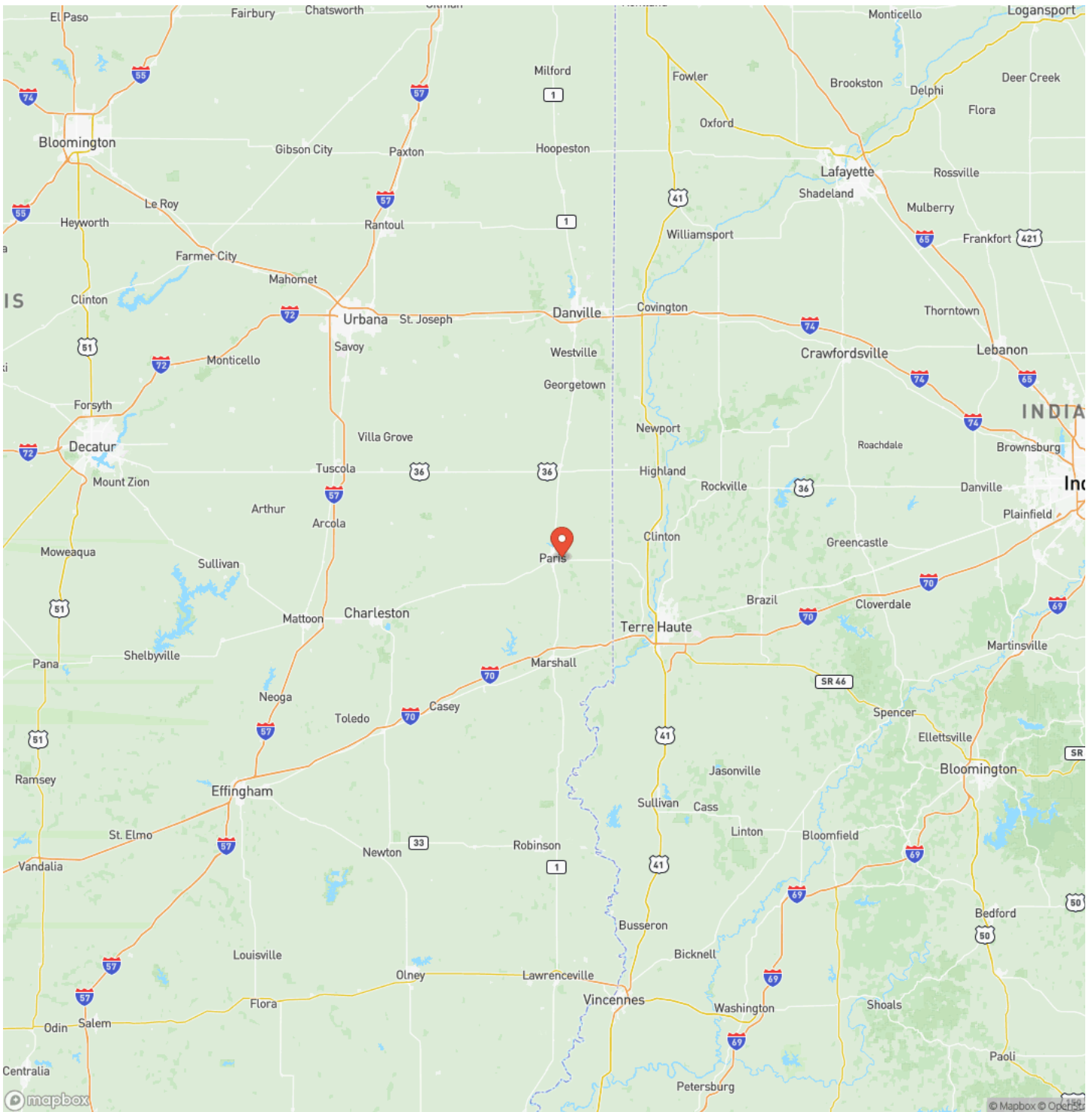

Satellite Map

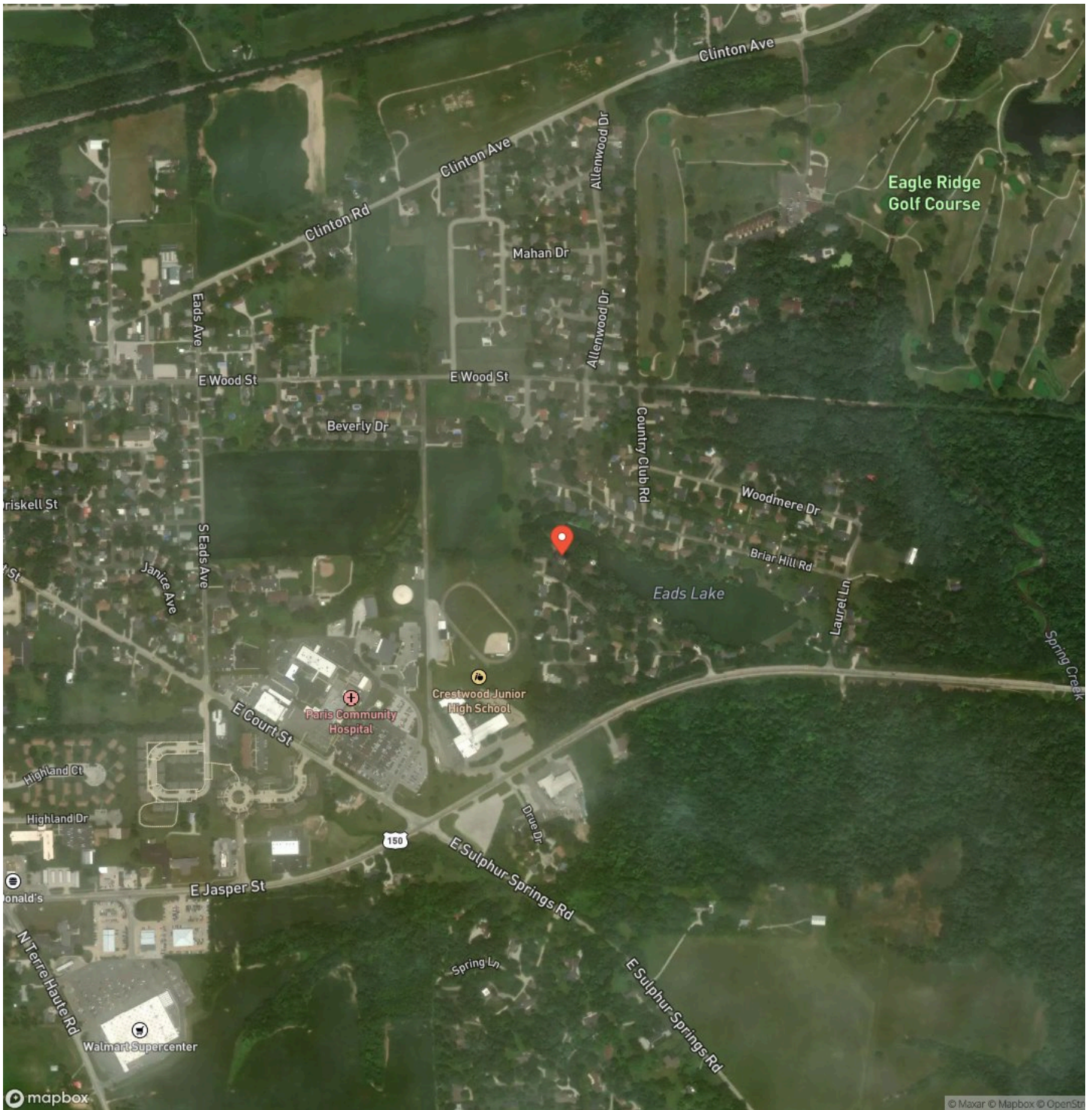

DISCLAIMERS

Information in this brochure is provided solely for information purposes and does not constitute an offer to sell or advertise real estate outside the states in which broker or agent licensed. The information presented has been obtained from sources deemed to be reliable, but is not guaranteed or warranted by the agent, broker, or the sellers of these properties. This offering is subject to errors, omissions, prior sale, price change, correction or withdrawal from the market without notice. All references to age, square footage, income, expenses, acreage, carrying capacity, and land classification, etc. are approximate. Prospective buyers are chargeable with and expected to conduct their own independent investigation of the information and the property and to rely only on those results. Sellers reserve the right to accept or reject any and all offers without liability to any buyer or cooperating broker.

Maps are provided for illustration purposes only, the accuracy is not warranted. Parcels on interactive maps are not adjusted to match aerial backgrounds. This information is for reference purposes only and is not a legal document. Data maps contain errors. The seller and seller's agent are making known to all potential buyers that there may be variations between the location of the existing fence lines and the legal description of the deeded property. Seller and seller's agent make no warranties with regard to the location of the fence lines in relationship to the deeded property lines, nor does the Seller make any warranties or representations with regard to the specific acreage contained within the fenced property lines. Seller is selling the property in an "as is" condition, which includes the location of the fences as they exist. Boundaries shown on the accompanying maps are approximate, based on county parcel data. The maps are not to scale. The accuracy of the maps is not guaranteed. Prospective buyers are encouraged to verify fence lines, deeded property lines and acreages using a licensed surveyor at their own expense.

Mossy Oak Properties Indiana Land and Lifestyle
2449 E State Road 163
Clinton, IN 47842
(765) 505-4155
<https://indianalandandlifestyle.com/>

