

SURVEY FOR
LULA CAROLE ROGERS
BEING IN LAND LOTS 303, 304 and 305 2nd DISTRICT
4th SECTION POLK COUNTY GEORGIA

SCALE 1" = 300' APRIL 20, 2007



● = 1/2" REBAR UNLESS NOTED



LINE	BEARING	DISTANCE
L1	S 61°52'20" E	86.30'
L2	S 56°35'16" E	172.59'
L3	S 51°16'38" E	95.89'
L4	S 49°31'21" E	145.93'
L5	S 52°47'49" E	102.12'
L6	S 62°07'54" E	101.49'
L7	S 73°24'56" E	105.03'
L8	S 89°18'50" E	97.78'
L9	N 77°30'23" E	93.87'
L10	N 72°00'49" E	138.32'
L11	N 70°24'24" E	173.94'
L12	S 89°20'12" E	170.22'
L13	N 28°52'12" E	92.00'
L14	N 56°43'46" W	150.45'
L15	S 89°20'12" E	107.14'

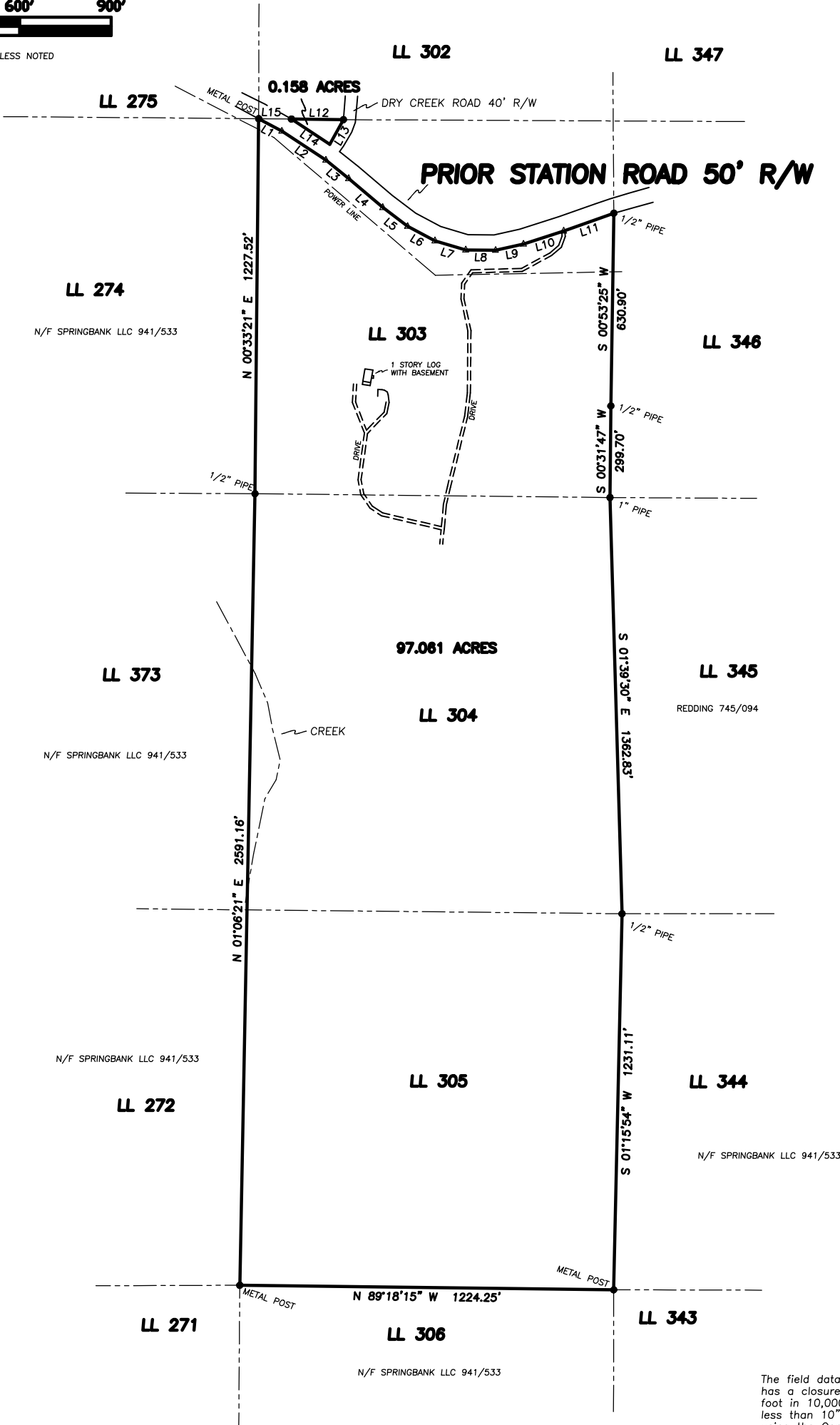

FOR REVIEW ONLY
FOR REVIEW ONLY

ELBERT H. ANGEL
GEORGIA REG. LAND SURVEYOR — 1742
956 ADAMS ROAD
CEDARTOWN, GA. 30125
(770) 748-0419

NOTE: This plat of survey is made for the sole use and benefit of the person(s) or entities named hereon. This firm assumes no liability to persons or entities not named hereon, and any use by unnamed parties is done at their own risk.

The field data upon which this plat is based has a closure precision of more than one foot in 10,000 feet and an angular error of less than 10" per angle point and was adjusted using the Compass Rule.

This plat has been calculated for closure and is found to be accurate within one foot in 10,000 feet.

Equipment used for measurement:
Angular: Topcon GTS 3D
Linear: Topcon GTS 3D

NOTE:
This plat is subject to all easements, matters of title and rights-of-way.