

Soils Map

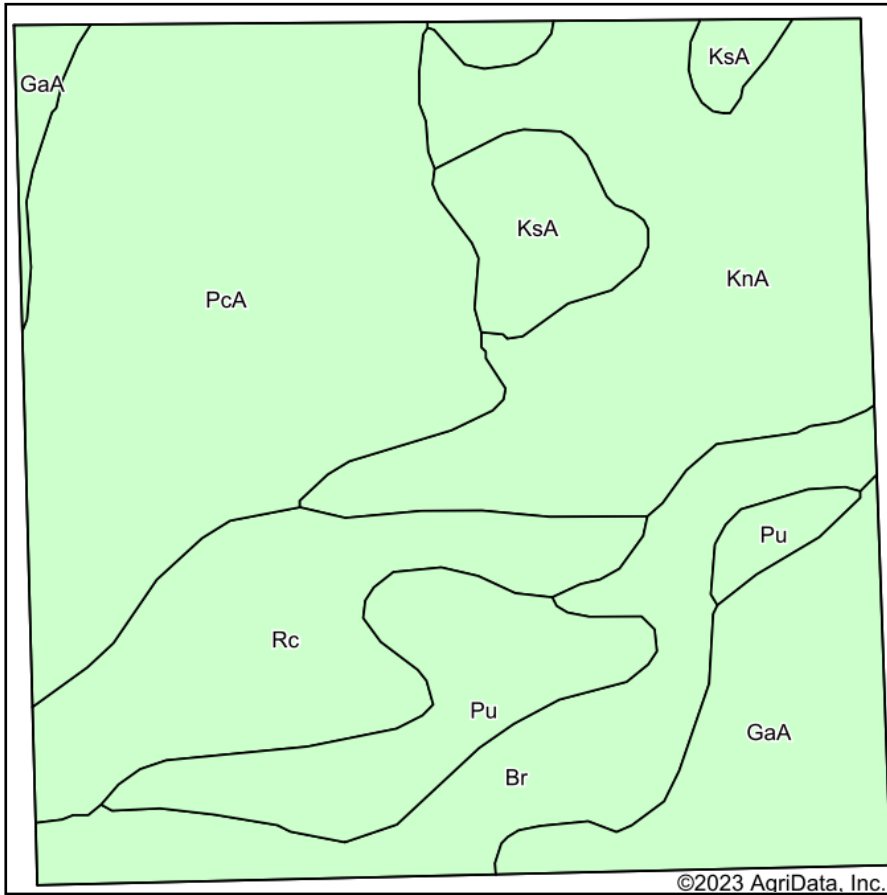

Soils data provided by USDA and NRCS.

©2023 AgriData, Inc.

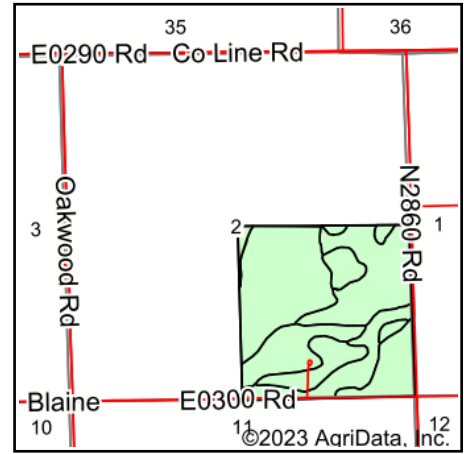

State: **Oklahoma**
 County: **Garfield**
 Location: **2-24N-7W**
 Township: **North Garfield**
 Acres: **156.76**
 Date: **5/11/2023**



Maps Provided By:



Area Symbol: OK047, Soil Area Version: 19

Code	Soil Description	Acres	Percent of field	Non-Irr Class *c	Irr Class *c	Range Production (lbs/acre/yr)	Alfalfa hay Tons	Barley Bu	Caucasian bluestem AUM	Cotton lint Lbs	Grain sorghum Bu	Improved bermudagrass AUM	Introduced bluestem AUM	Oats Bu	Peanuts Lbs	Soybeans Bu
PcA	Pond Creek silt loam, 0 to 1 percent slopes	46.87	29.9%	le	le	4747	4			58	50	5	5		85	
KnA	Kirkland silt loam, 0 to 1 percent slopes, cool	34.36	21.9%	IIIs	IIIs	3890		4		22	35	4	5	34		
Rc	Keokuk loam, 0 to 1 percent slopes, rarely flooded	18.89	12.1%	le		6068	5		1	596	62	9	1		1440	
Br	Pulaski and Ashport soils, 0 to 1 percent slopes, frequently flooded	18.06	11.5%	Vw		6300			1	25	3	8			90	
GaA	Pond Creek silt loam, 0 to 1 percent slopes, deep	16.58	10.6%	le		4705	4	42		435	49	6	5			
Pu	Pulaski fine sandy loam, 0 to 1 percent slopes, occasionally flooded	13.64	8.7%	Ile		5525	4		7	376	48	7	5		1360	
KsA	Kirkland-Pawhuska complex, 0 to 3 percent slopes	8.36	5.3%	IIIs	IIIs	3673		2	1	51	27	4	4	23		
Weighted Average				2.04	*-	4903.2	2.6	5.4	0.9	178.3	41.2	5.8	3.9	8.7	327.6	

*n: The aggregation method is "Weighted Average using all components"

*c: Using Capabilities Class Dominant Condition Aggregation Method

*- Irr Class weighted average cannot be calculated on the current soils data due to missing data.

Soils data provided by USDA and NRCS.