

Soils Map

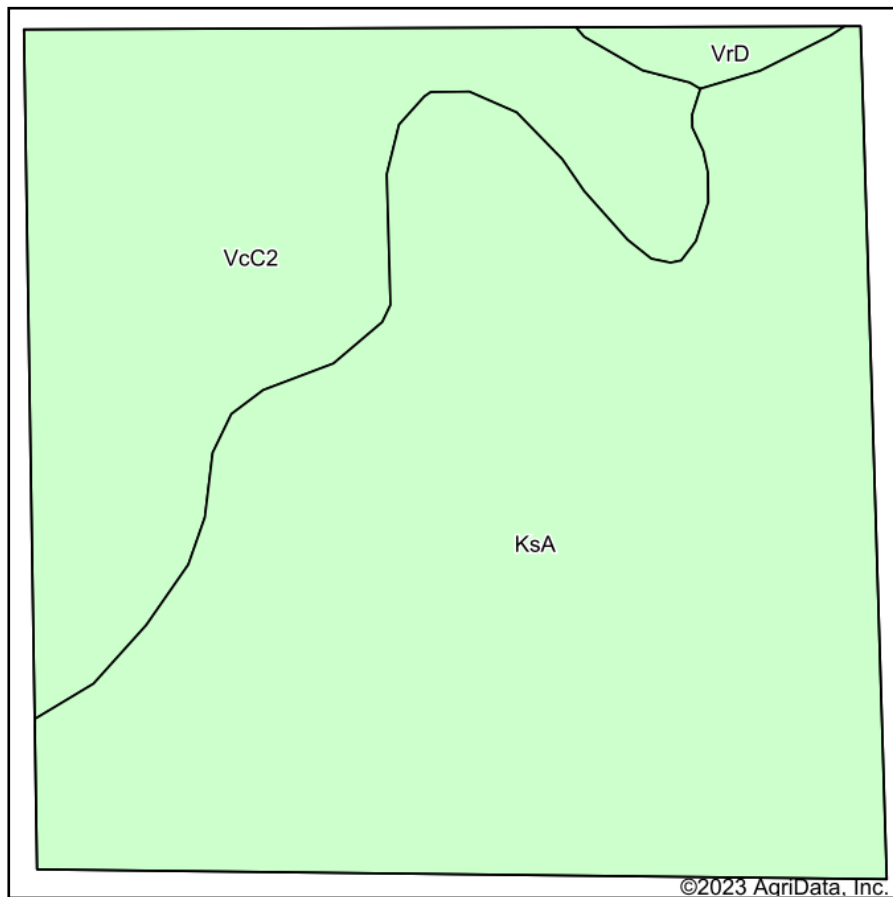

Soils data provided by USDA and NRCS.

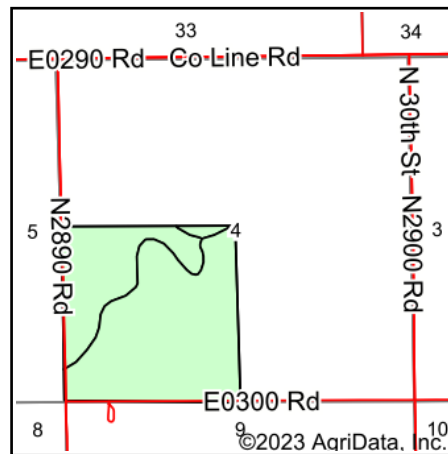

State: **Oklahoma**
 County: **Garfield**
 Location: **4-24N-6W**
 Township: **North Garfield**
 Acres: **158.95**
 Date: **5/11/2023**



Maps Provided By:



© AgriData, Inc. 2023

www.AgriDataInc.com



Area Symbol: OK047, Soil Area Version: 19

Code	Soil Description	Acres	Percent of field	Non-Irr Class *c	Irr Class *c	Range Production (lbs/acre/yr)	Barley Bu	Caucasian bluestem AUM	Cotton lint Lbs	Grain sorghum Bu	Improved bermudagrass AUM	Introduced bluestem AUM	Oats Bu	Sorghum hay Tons	Wheat Bu
KsA	Kirkland-Pawhuska complex, 0 to 3 percent slopes	109.71	69.0%	Ils	Ils	3673	2	1	51	27	4	4	23	3	29
VcC2	Grainola-Masham complex, 3 to 5 percent slopes, eroded	47.09	29.6%	IVe		0	2				2	1			2
VrD	Grainola-Masham-Ironmound complex, 5 to 12 percent slopes	2.15	1.4%	Vle		3015	2				2				1
Weighted Average				2.65	*-	2575.9	2	0.7	35.2	18.6	3.4	3.1	15.9	2.1	20.6

*n: The aggregation method is "Weighted Average using all components"

*c: Using Capabilities Class Dominant Condition Aggregation Method

*- Irr Class weighted average cannot be calculated on the current soils data due to missing data.

Soils data provided by USDA and NRCS.