

HALL AND HALL®

Dedicated to Land and Landowners Since 1946

SALES | AUCTIONS | FINANCE | MANAGEMENT | APPRAISALS

## BEAR CREEK VALLEY RANCH | SALIDA, COLORADO | \$6,950,000



### EXECUTIVE SUMMARY

Bear Creek Valley Ranch, offering 435± deeded acres, is situated in a private, sun-filled valley facing north to south, flanked by hillsides on the east and west. The property is easily accessible from Highway 50 and less than 10 minutes from downtown Salida while also easily accessible to the famed Arkansas River offering 102± miles of designated Gold Medal trout fishing water. The Harriet Alexander Field, located in Salida is just over eight miles from the property. Central Colorado Regional Airport, located at Buena Vista, is a thirty-five-minute drive from the property. Nearly enveloped by BLM land and within close proximity to San Isabel National Forest, the ranch is in Game Management Unit 89. Bear Creek runs the length of the property, featuring both banks, protected and lined by old-growth cottonwood trees in a picturesque setting. The ranch is in a terrific year-round climate, offers historic water rights, and approximately 127± irrigated acres of productive hay meadows. There is an equipment shop, a Quonset shop, and a caretaker modular home, providing onsite facilities for hired help. Additionally, the land offers numerous building sites that present views of either views within the valley the ranch is in or at a higher elevation looking towards the mountains. The ranch is a large acreage holding for the area, located exceptionally well, and is the ideal executive's ranch.



HALL AND HALL®

Dedicated to Land and Landowners Since 1946

SALES | AUCTIONS | FINANCE | MANAGEMENT | APPRAISALS

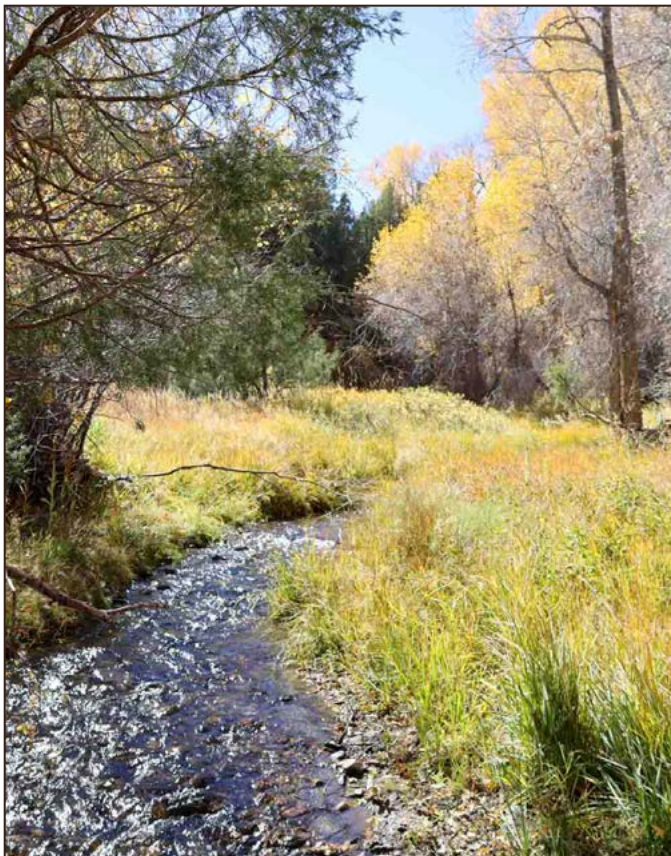



HALL AND HALL®

Dedicated to Land and Landowners Since 1946

SALES | AUCTIONS | FINANCE | MANAGEMENT | APPRAISALS

## JUST THE FACTS

- 435± deeded acres
- Approximately one mile south of Highway 50, two and a half miles east and slightly south of Salida, and less than four miles to downtown Salida
- Harriet Alexander Field located in Salida is just over eight miles from the property
- Central Colorado Regional Airport, located in Buena Vista, is less than a 30-mile drive
- Accessed via Highway 50 and County Road 101/49
- Surrounded on nearly all sides by BLM
- In close proximity to Sangre De Cristo Wilderness Area and Sangre De Cristo National Forest
- Easy access to the Arkansas River, featuring 102± miles of designated Gold Medal trout fishing water
- Approximately 1.38 miles of both banks of Bear Creek traverse through the center of the property
- Historic water rights adjudicated in the late 1890s
- Approximately 127 acres of irrigated land
- Old-growth cottonwoods and cedar and pinion-covered hillsides
- Private valley and mountain views
- Improvements include an equipment shed, a Quonset shed, and a mobile home
- Well, septic, electricity, and phone service to property
- Zoning is RC - Recreational and AF - Agricultural Forestry
- Annual property taxes are approximately \$3,000
- Located in both Chaffee and Fremont counties



JEFF BUERGER | [jeff@hallandhall.com](mailto:jeff@hallandhall.com)

DENVER, CO

(O) 303-861-8282 | (M) 303-229-9932

*Information provided by Hall and Hall concerning real estate listed for sale is believed to be reliable but is not guaranteed and should be independently verified by potential purchasers. Information is subject to change, withdrawal, or correction. Hall and Hall makes no representations or warranties about the property or the accuracy or completeness of the information concerning the property including, without limitation: that the actual square footage, measurements, acreage, zoning, tax information, school district and other factors that may affect the value or use of the property may vary from that listed or shown in maps or public records and may change; the property's condition, income potential, or compliance with applicable laws or regulations; that estimates of potential rents, income, expenses, and capitalization rates may not be achieved; that some photographs of the property may be digitally enhanced; the legality or enforceability of any covenants, conditions or restrictions that may affect the use any enjoyment of the property; and any changes in market conditions or the future investment value of real estate listed for sale. Hall and Hall is not liable for any inaccuracies, errors, or omissions concerning information about the property or losses that result from the use of this information. Information provided by Hall and Hall concerning the property is not a substitute for inspections, surveys, title searches or other due diligence by potential purchasers. Potential purchasers should perform their own due diligence including legal and financial review before purchasing.*

# Bear Creek Valley Ranch

SALIDA, COLORADO

This map is for visual aid only and the accuracy is not guaranteed.

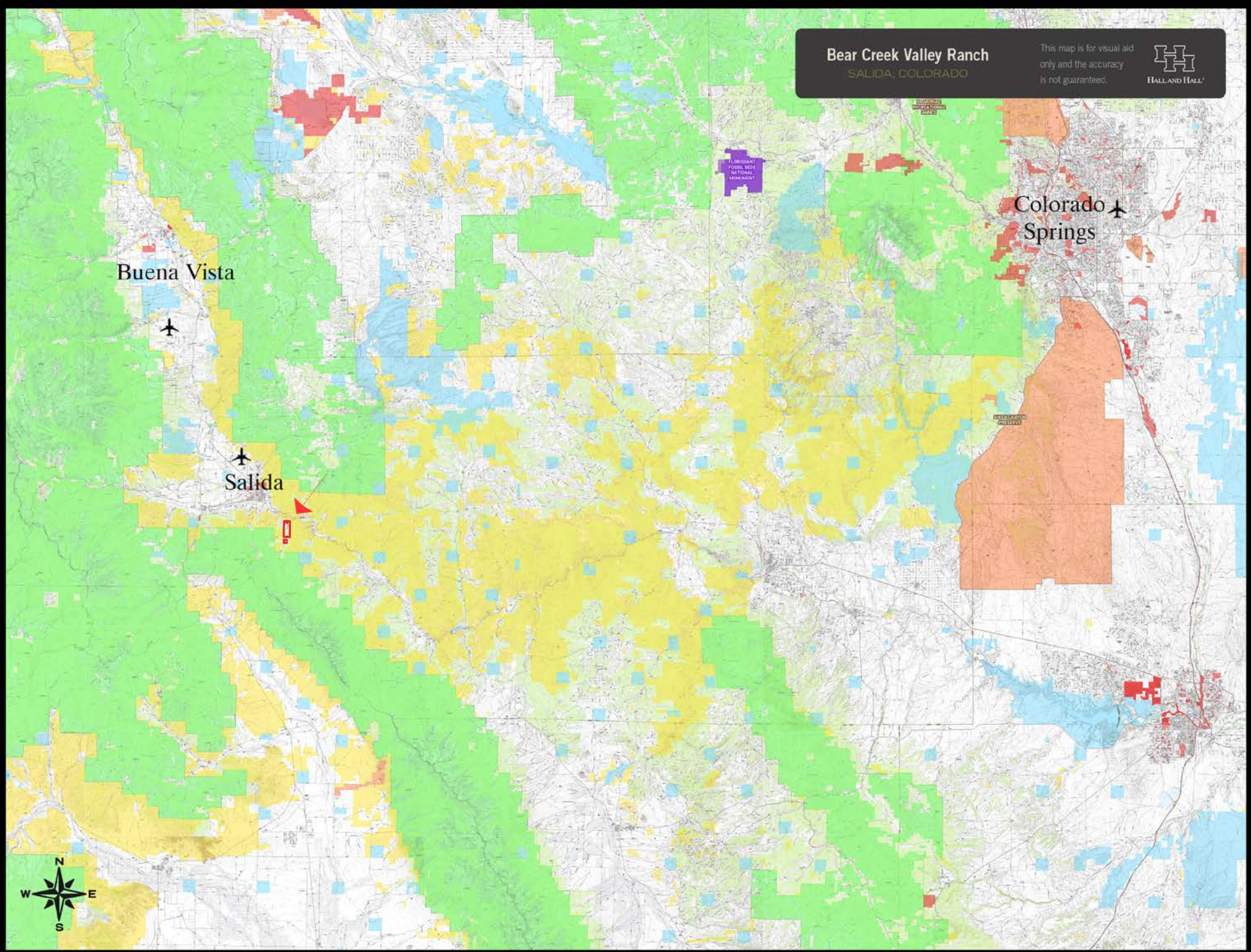

Buena Vista

Salida

Colorado Springs



**Bear Creek Valley Ranch**  
SALIDA, COLORADO

This map is for visual aid only and the accuracy is not guaranteed.

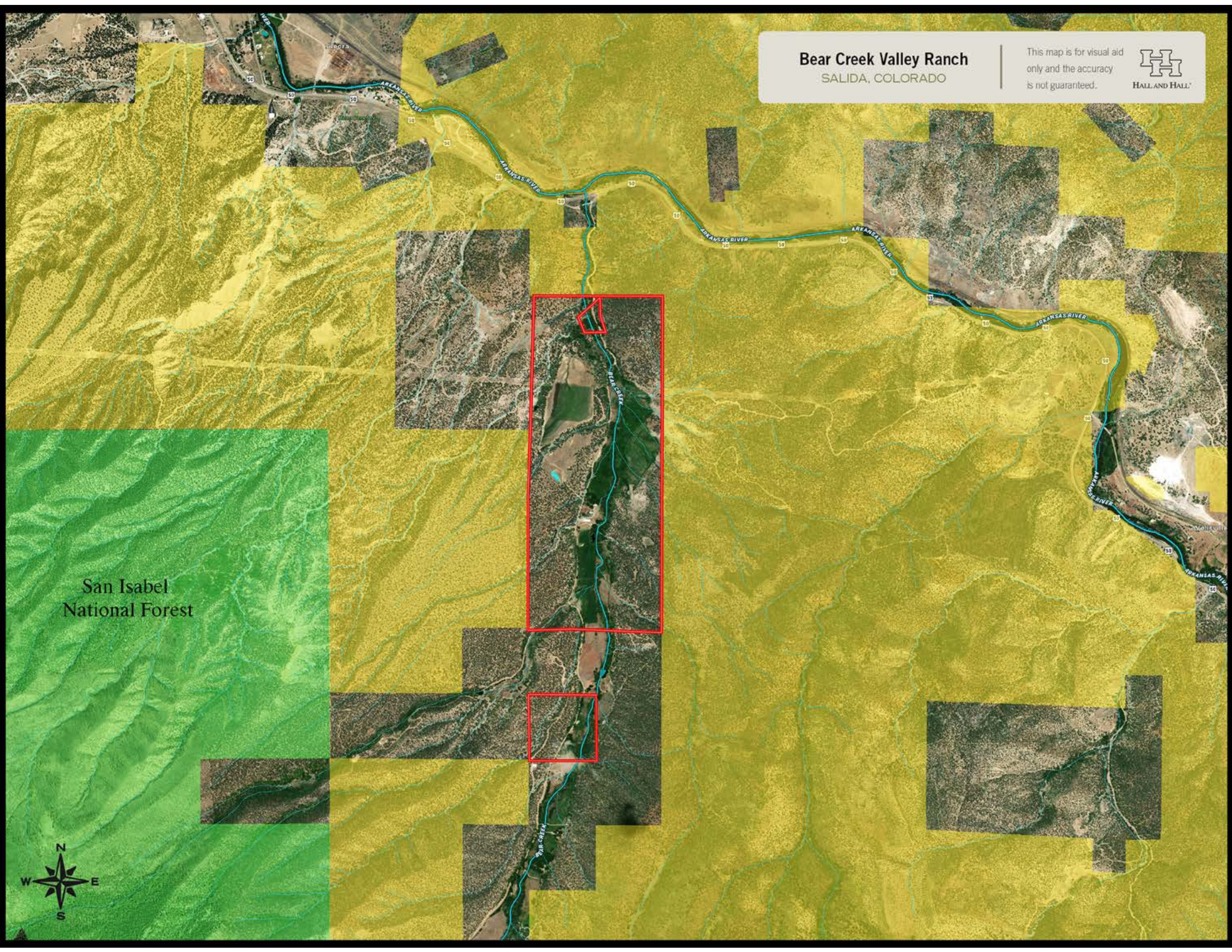

San Isabel  
National Forest



# Bear Creek Valley Ranch

SALIDA, COLORADO

This map is for visual aid only and the accuracy is not guaranteed.

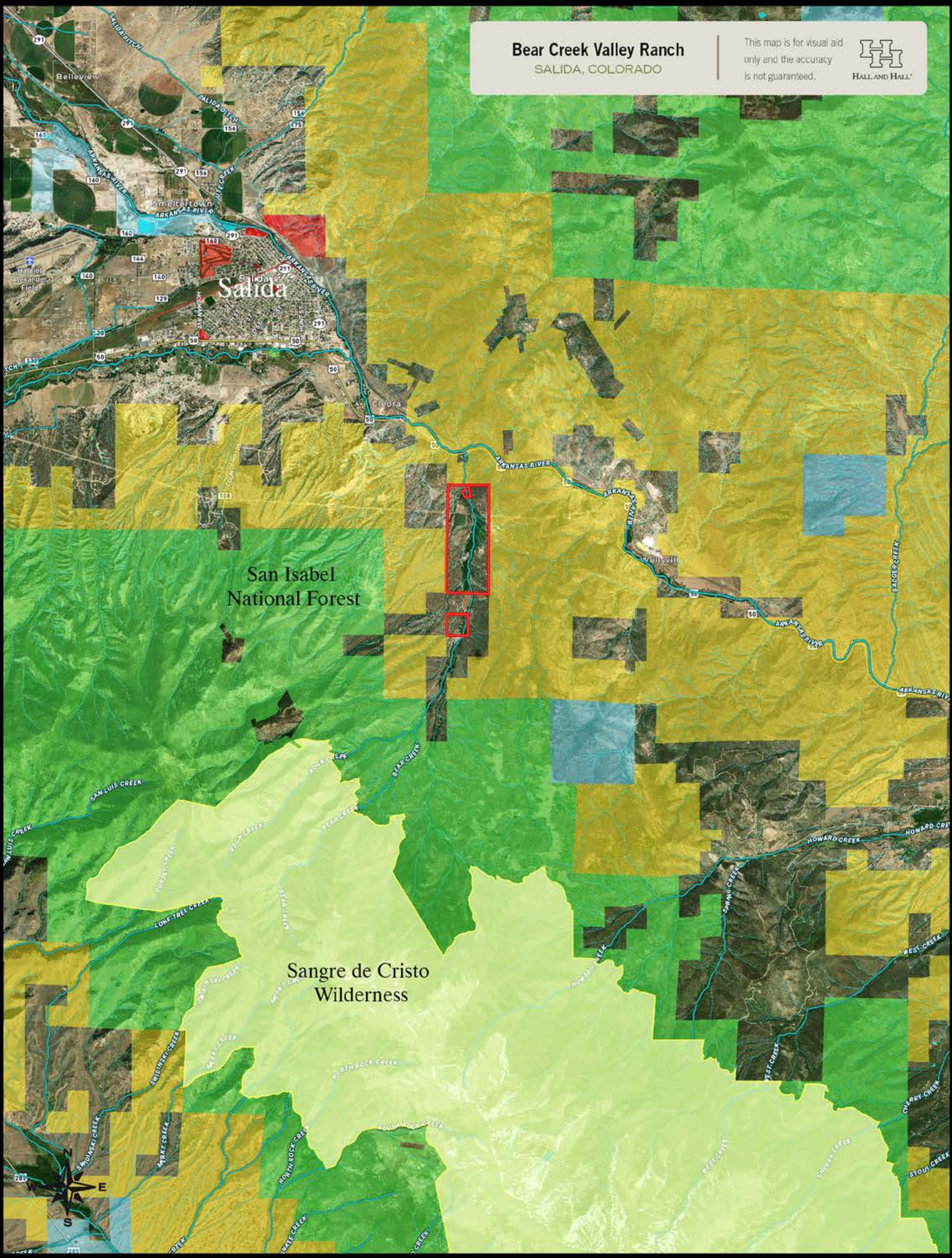

San Isabel National Forest

Sangre de Cristo Wilderness



# Bear Creek Valley Ranch

SALIDA, COLORADO

This map is for visual aid only and the accuracy is not guaranteed.

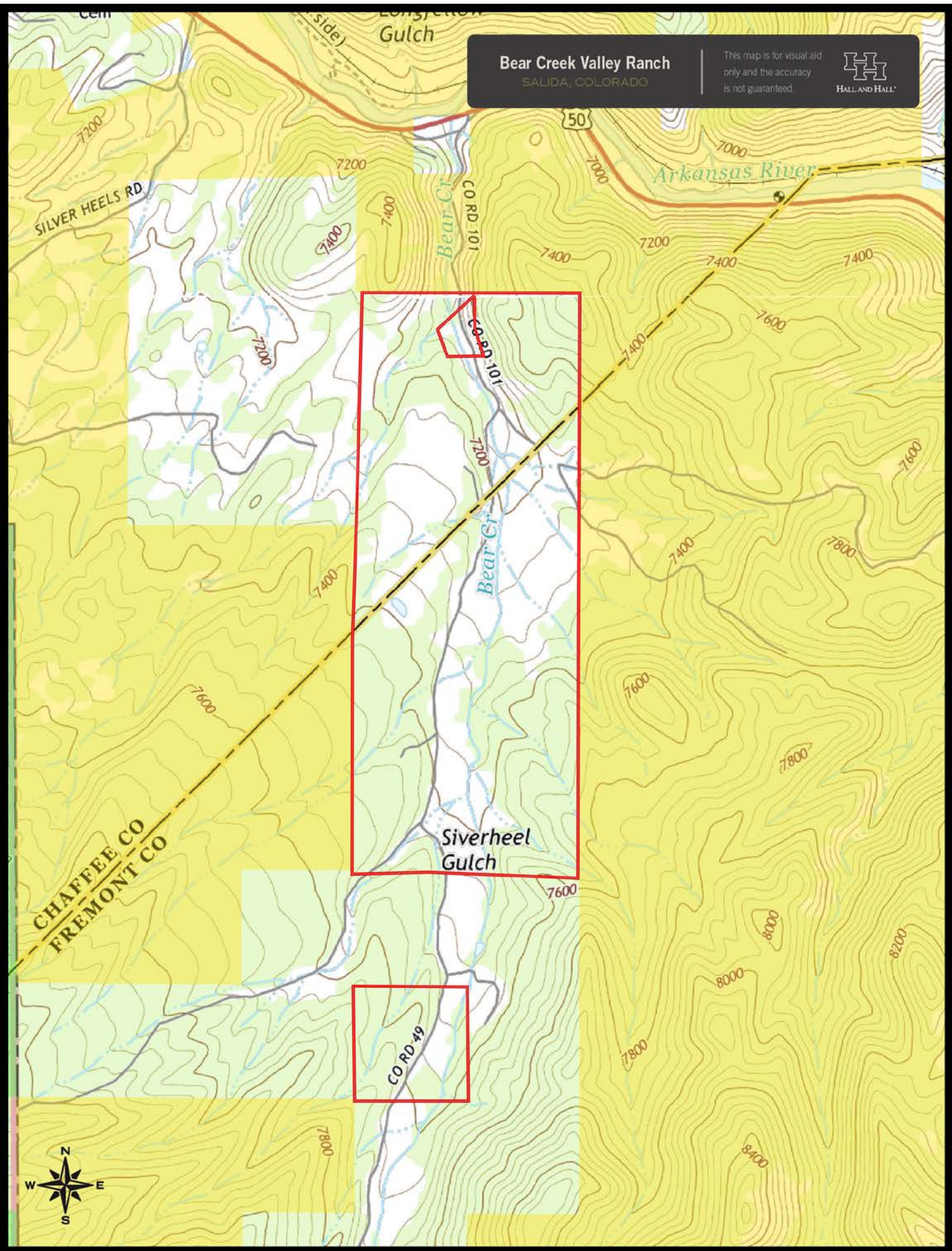

SILVER HEELS RD

50

Arkansas River

Bear Cr  
CO RD 101

Bear Cr  
CO RD 101

Siverheel Gulch

CO RD 49

CHAFFEE CO  
FREMONT CO

