

LINE TABLES FROM C TO B THE THREAD OF BRANCH AS IT MEANDERS

LINE	BEARING	DISTANCE	LINE	BEARING	DISTANCE
B1	S 48°42'43" E	13.70	B49	N 48°12'40" W	18.90
B2	N 43°00'38" E	76.20	B50	N 02°08'21" E	21.20
B3	N 73°21'28" E	19.80	B51	N 24°11'23" W	27.80
B4	N 10°43'32" E	20.30	B52	N 68°38'34" E	30.90
B5	N 40°43'35" E	14.10	B53	N 11°48'09" E	19.10
B6	N 81°38'28" E	29.80	B54	N 38°27'28" W	45.40
B7	N 48°38'27" E	19.70	B55	N 04°28'23" E	16.60
B8	N 85°08'23" E	37.80	B56	N 05°58'09" W	29.40
B9	N 38°31'28" E	33.80	B57	N 28°17'18" E	45.20
B10	S 81°54'24" E	32.30	B58	N 00°43'23" W	18.80
B11	N 32°18'48" E	30.00	B59	N 54°13'22" E	28.40
B12	N 60°19'32" E	38.00	B60	N 78°12'58" E	32.00
B13	N 31°38'18" E	32.20	B61	N 48°24'18" E	14.30
B14	N 63°38'30" E	17.20	B62	N 00°51'21" W	28.90
B15	S 80°48'27" E	30.10	B63	N 40°18'08" E	37.00
B16	N 53°58'39" E	17.00	B64	S 88°47'13" E	38.80
B17	N 11°19'44" E	30.00	B65	N 50°03'50" E	27.20
B18	N 38°25'01" E	28.90	B66	S 07°24'50" E	26.90
B19	N 77°27'32" E	27.10	B67	S 89°01'57" E	20.00
B20	N 63°38'30" E	17.20	B68	N 43°38'23" E	37.50
B21	N 35°48'40" E	32.50	B69	N 31°32'37" W	28.20
B22	N 48°07'45" E	84.80	B70	N 18°44'04" E	22.40
B23	N 88°10'45" E	33.50	B71	N 83°43'00" E	30.20
B24	N 64°31'02" E	87.80	B72	N 75°48'38" E	15.40
B25	N 82°58'58" E	39.70	B73	N 34°13'33" E	83.00
B26	S 21°35'28" E	40.00	B74	N 48°47'22" E	84.00
B27	S 87°05'53" E	21.40	B75	N 34°43'39" E	84.00
B28	N 42°08'50" E	39.00	B76	N 69°21'31" E	42.80
B29	N 00°12'07" E	35.80			
B30	N 80°28'05" E	38.10			
B31	S 88°12'12" E	43.40			
B32	N 52°38'48" E	31.00			
B33	N 82°08'18" E	20.00			
B34	N 61°20'08" E	91.70			
B35	N 11°01'10" W	46.70			
B36	N 38°03'35" E	56.50			
B37	N 78°01'04" E	33.50			
B38	N 50°48'47" E	20.20			
B39	N 28°14'57" E	42.20			
B40	N 48°40'08" E	39.50			
B41	N 27°38'09" E	28.70			
B42	N 73°38'41" E	23.40			
B43	N 28°33'28" E	52.30			
B44	N 48°07'00" E	35.10			
B45	N 31°51'08" E	51.30			
B46	N 00°17'48" E	14.30			
B47	N 40°23'04" W	13.00			
B48	S 62°37'23" W	44.90			

EARNIE EUGENE SETLIFF AND VALERIE M. SETLIFF DB.248 PC.312 PC.1 SLIDE 43J

EARNIE EUGENE SETLIFF AND VALERIE M. SETLIFF DB.241 PG.501 DB.241 PG.503 (PLAT)

SURVEYOR'S NOTE:

This plat represents a partial survey from A to B, all other information was taken from PC.1 SLIDE 134B. (NEW DIVISION LINE)

TRACT "B"
NEW TRACT "B"
+/- 89.122 ACRES

NEW TRACT "C"
+/- 33.649 ACRES

LINE TABLE FOR ROUTE 782

LINE	BEARING	DISTANCE
L1	N 47°42'59" W	85.72
L2	N 34°52'03" W	78.28
L3	N 28°01'55" W	273.57
L4	N 23°25'02" W	167.88
L5	N 39°05'53" W	88.45
L6	N 85°16'51" W	105.38
L7	N 85°16'53" W	94.23
L8	N 85°16'53" W	120.79
L9	N 64°12'04" W	288.97
L10	N 57°02'32" W	100.38
L11	N 42°35'03" W	85.39
L12	N 27°14'38" W	78.23
L13	N 21°58'10" W	185.18
L14	N 31°54'43" W	92.24
L15	N 42°32'14" W	93.14
L16	N 51°50'58" W	197.14
L17	N 37°55'08" W	88.18
L18	N 20°35'44" W	81.38
L19	N 11°38'58" W	406.10
L20	N 03°47'47" W	113.28
L21	N 02°32'02" E	370.50
L22	N 08°18'52" E	189.05
L23	N 13°40'47" E	254.54

SURVEYOR'S CERTIFICATION:

This plat represents a partial survey from A to B, all other information was taken from PC.1 SLIDE 134B.

Chas. S. Gasperini 12-13-07
Land Surveyor # 2433 Date



"THOU SHALT NOT REMOVE THY NEIGHBOR'S LANDMARKS" - DEUTERONOMY 19:14

LEGEND

- These standard symbols will be found in the drawing.
- FOUND OR SET CORNER AS NOTED
- ALL ROOS SET ARE 5/8" IN DIAMETER
- A 8" MAG. NAIL SET
- COMPUTED POINT
- IRF IRON ROD FOUND
- IRS IRON ROD SET
- IPF IRON PIPE FND.
- ELECTRIC LINE
- BARR-WIRE FENCE
- - - DEED LINE / MAP LINE

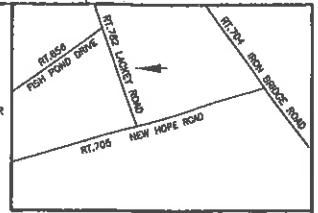

LOCATION MAP NOT TO SCALE

PLAT OF NEW DIVISION LINE FOR
EARNIE E. SETLIFF
VALERIE B. SETLIFF
AND
DONALD E. LEWIS
MARILYN F. LEWIS

NEW TRACT "A" and TRACT "B"

BEING ALL OF TRACTS B, C, D OF PC.1 SLIDE 134B

SMITH RIVER MAGISTERIAL DISTRICT
PATRICK COUNTY, VIRGINIA
DECEMBER 13, 2007

CURRENT OWNERS and LEGAL REFERENCES:
EARNIE E. SETLIFF and VALERIE B. SETLIFF
INSTR.# 0601502, 0700357, 0700358
PC.1 SLIDE 134B

DONALD E. LEWIS AND MARILYN F. LEWIS INSTR.# 0502258 PC.1 SLIDE 237Z

NOTES:

- THIS PLAT WAS PREPARED WITHOUT THE BENEFIT OF A TITLE REPORT AND THEREFORE MAY NOT SHOW ALL ENCUMBRANCES UPON THE SUBJECT PROPERTY.
- THE SUBJECT PROPERTY IS NOT WITHIN A F.E.M.A. DEFINED FLOOD ZONE AS OF MAY 15, 1984 F.E.M.A. STUDIES. THE PROPERTY IS WITHIN ZONE-C AS SHOWN ON F.E.M.A. COMMUNITY PANEL NO. 510252 0065 C. (NO FIELD DATA HAS BEEN TAKEN TO VERIFY INFORMATION)
- THIS PLAT DOES NOT INDICATE THE LOCATION OF ANY UTILITIES, ROADS, FENCES, BUILDINGS, ETC.
- THIS PLAT IS SUBJECT TO ALL EASEMENTS AND RIGHT OF WAYS WHICH MAY OR MAY NOT BE ON RECORD.

VIRGINIA: In the Clerk's Office of the Circuit Court of Patrick County
This Plat was received in office and registered to record on 12-13-07 at 10:28 AM, 2007
11:21 AM
Treas. SUSAN C. GASPERINI, Clerk
Chas. S. Gasperini

Del. To: Marilyn F. Lewis

BOUNDARY HUNTER'S LAND SURVEYING
4459 IRON BRIDGE ROAD
STUART, VA 24171
278 830 5000