

TRACT 1

S	05°38'21"	E	99.91'
S	14°48'43"	W	99.90'
S	30°53'24"	W	18.96'
S	34°59'06"	E	50.00'
S	34°16'48"	W	26.31'
S	17°40'21"	E	58.97'
S	03°00'49"	E	42.63'
S	19°19'30"	E	27.04'
S	24°56'52"	E	54.49'
S	07°41'44"	E	42.76'
S	54°00'13"	E	17.72'
S	11°09'11"	E	67.81'
S	16°04'09"	E	140.31'
S	47°22'28"	E	74.96'
S	18°14'50"	E	26.94'
S	09°58'35"	E	40.53'
S	01°22'54"	E	91.59'
S	10°48'25"	E	122.99'
S	41°36'23"	E	37.31'
S	29°55'45"	E	190.83'
S	88°30'36"	E	763.00'
N	11°17'16"	W	180.71'
N	13°35'28"	W	238.19'
S	6°32'21"	W	393.81'
<i>(SEE DATA FOR CURVE "A")</i>			
N	21°51'48"	W	226.33'
N	69°39'48"	E	442.55'
N	34°08'20"	W	356.47'
N	43°42'00"	E	189.63'
N	66°40'07"	E	80.93'
N	59°25'01"	E	158.29'

(CALLS ARE LISTED CLOCKWISE)

TRACT 2

(SEE DATA FOR CURVE "B")

N	41°25'29"	E	246.89'
S	34°08'20"	E	356.47'
S	69°39'48"	W	442.55'

(CALLS ARE LISTED CLOCKWISE)

CURVE "A"

Radius	=	527.4400
Delta	=	13° 12' 43"
Length	=	121.6234
Chord	=	121.3541
Tangent	=	61.0826
Deg Curve	=	10° 51' 47"

CURVE "B"

Radius	=	254.5300
Delta	=	64° 17' 17"
Length	=	285.7046
Chord	=	270.9515
Tangent	=	160.0019
Deg Curve	=	22° 30' 06"

Rough tracing not to scale

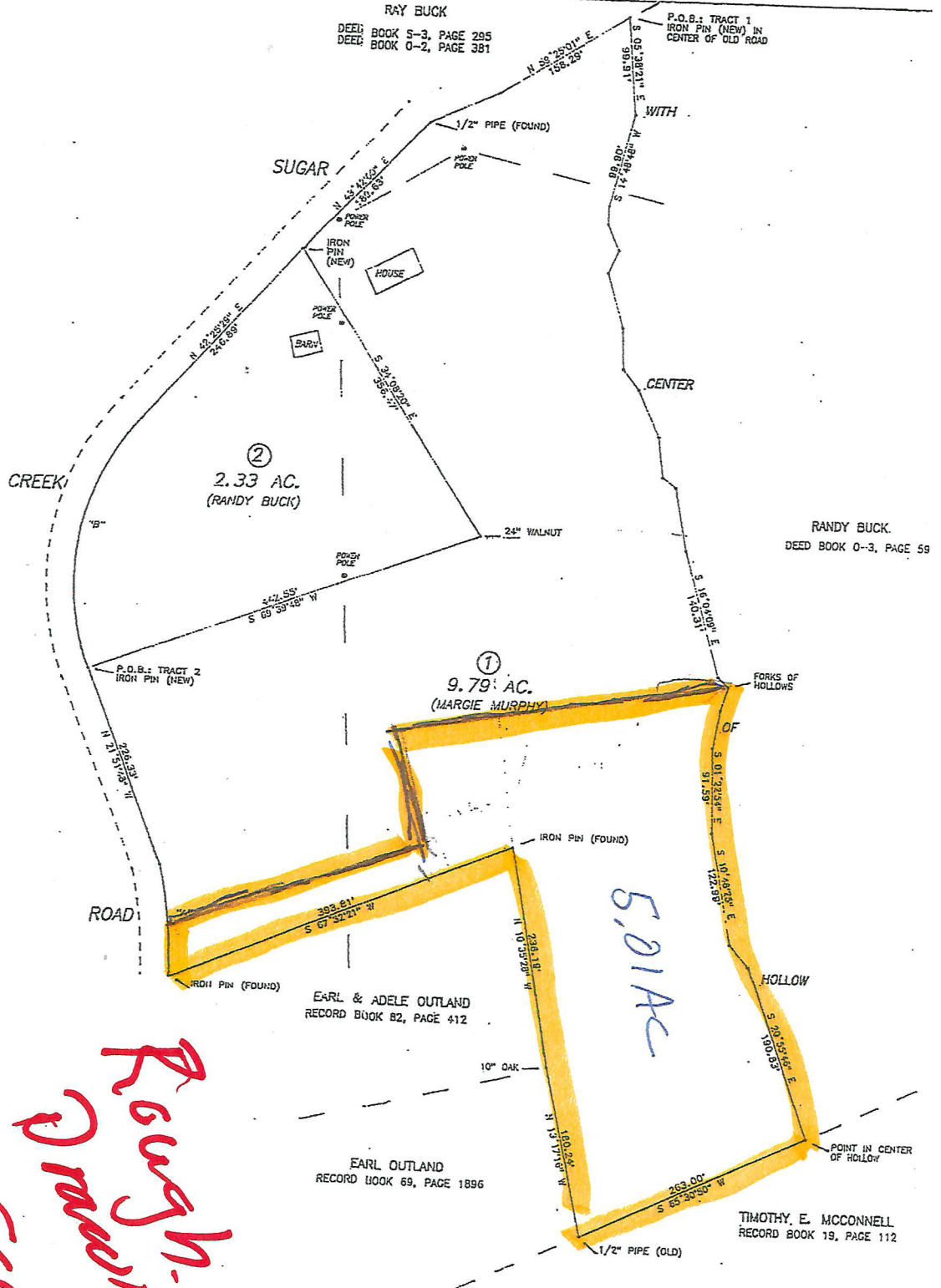

CERTIFICATE OF ACCURACY

I HEREBY CERTIFY THAT THIS IS A CATEGORY II SURVEY AND THE RATIO OF PRECISION OF THE UNADJUSTED SURVEY IS 1: 10,000 AS SHOWN HEREON. THIS SURVEY WAS DONE IN COMPLIANCE WITH CURRENT TENNESSEE MINIMUM STANDARDS OF PRACTICE. PROPERTY IS SUBJECT TO ANY EASEMENTS OR ENCUMBRANCES THAT ARE OF PUBLIC RECORD.

Carl J. Wiggins, Jr.

