9.28 Acres near Camden, TN
0 Liberty Road Lot 2
Camden, TN 38320

$74,000
9.28± Acres
Benton County

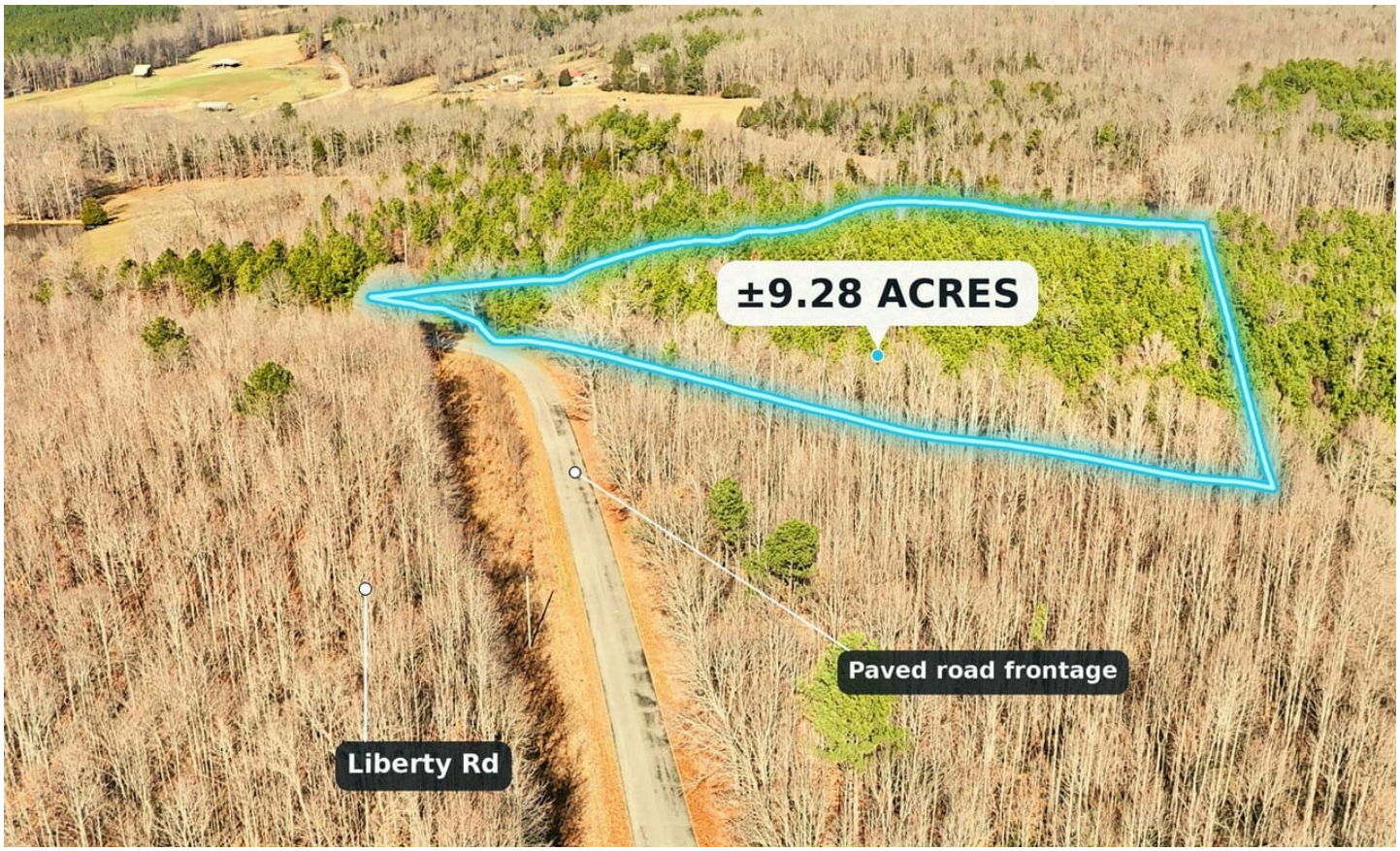



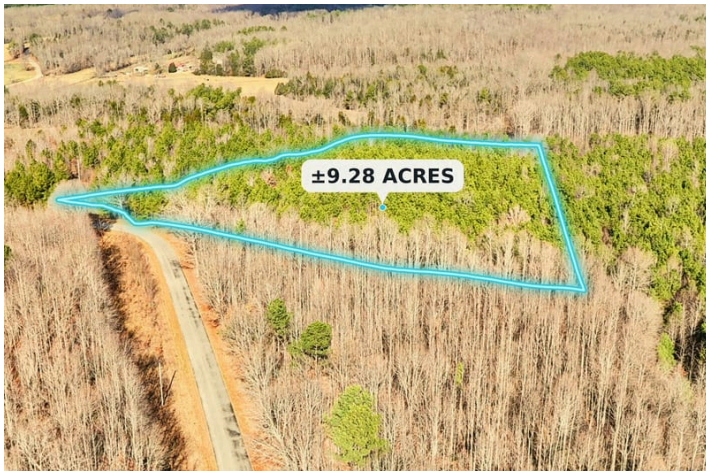

AMERICA'S LAND PARTNERS
- WE SELL LAND -

MORE INFO ONLINE:

https://americas.land/

SUMMARY

Address
0 Liberty Road Lot 2

City, State Zip
Camden, TN 38320

County
Benton County

Type
Undeveloped Land

Latitude / Longitude
36.115768 / -88.134880

Acreage
9.28

Price
$74,000

Property Website
americas.land

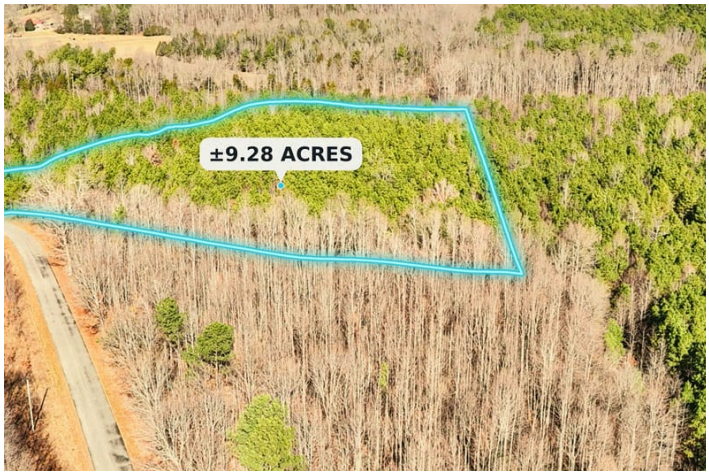





PROPERTY DESCRIPTION

A pine-lined gravel drive leads off paved Liberty Rd and back to a cleared pad framed by a stand of mature pines on these 9.28 acres, about four and a half miles from Camden in Benton County, Tennessee. Drive in among the trees and you can already picture a cabin or weekend getaway at the clearing, with the surrounding woods ready for walking or hunting. The entrance, drive, and pad are in place, so the layout is easy to see on the first visit. Overhead electric is along the frontage, and the paved county road offers easy year-round access to town. Nathan Bedford Forrest State Park and the Tennessee River are a short drive away. Tracts of 10.35, 11.53, and 3.5 acres are also available on Liberty Rd. Come walk the pine-lined drive and see the clearing firsthand.








2



Regional Map

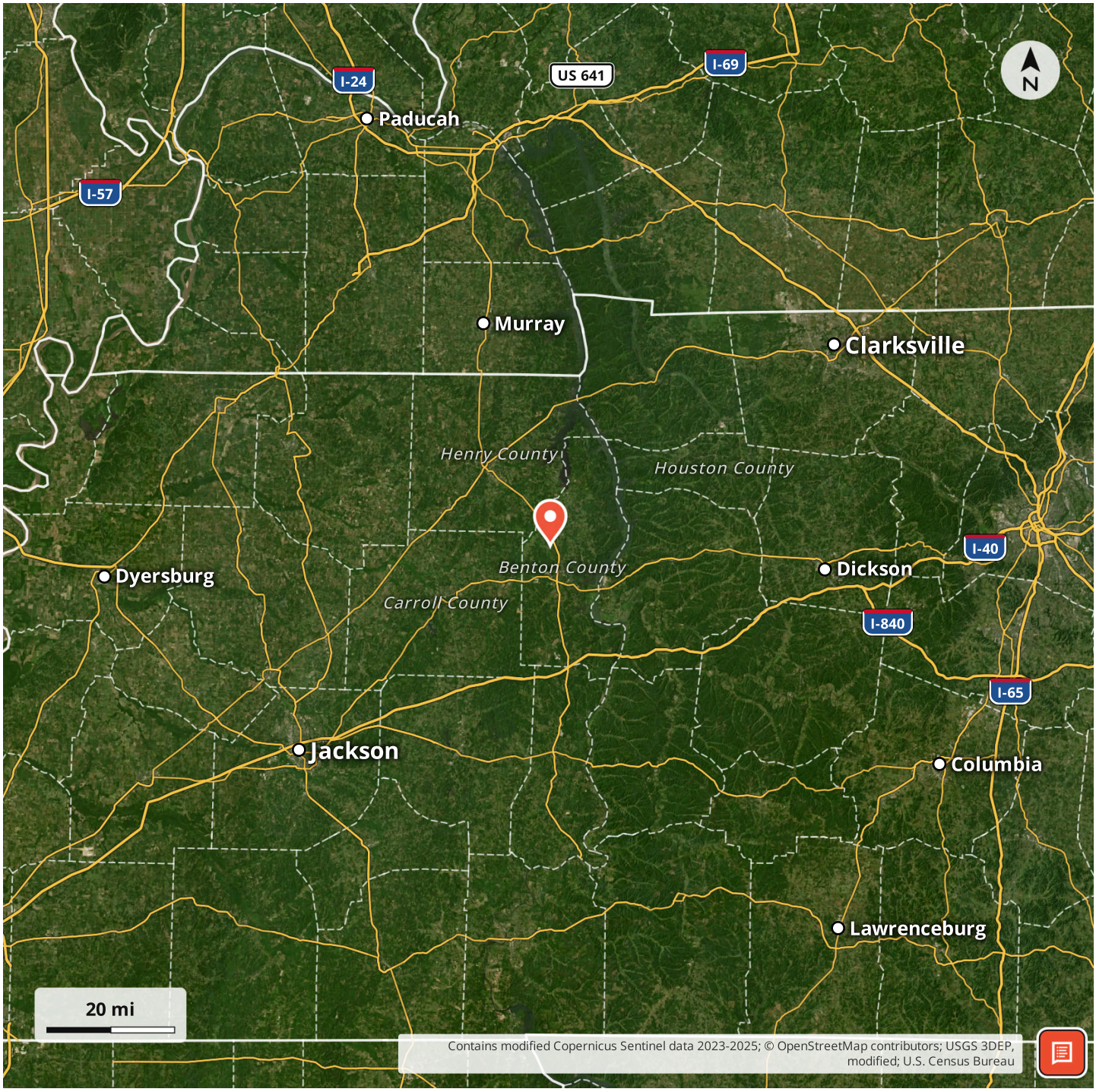

Locator Map

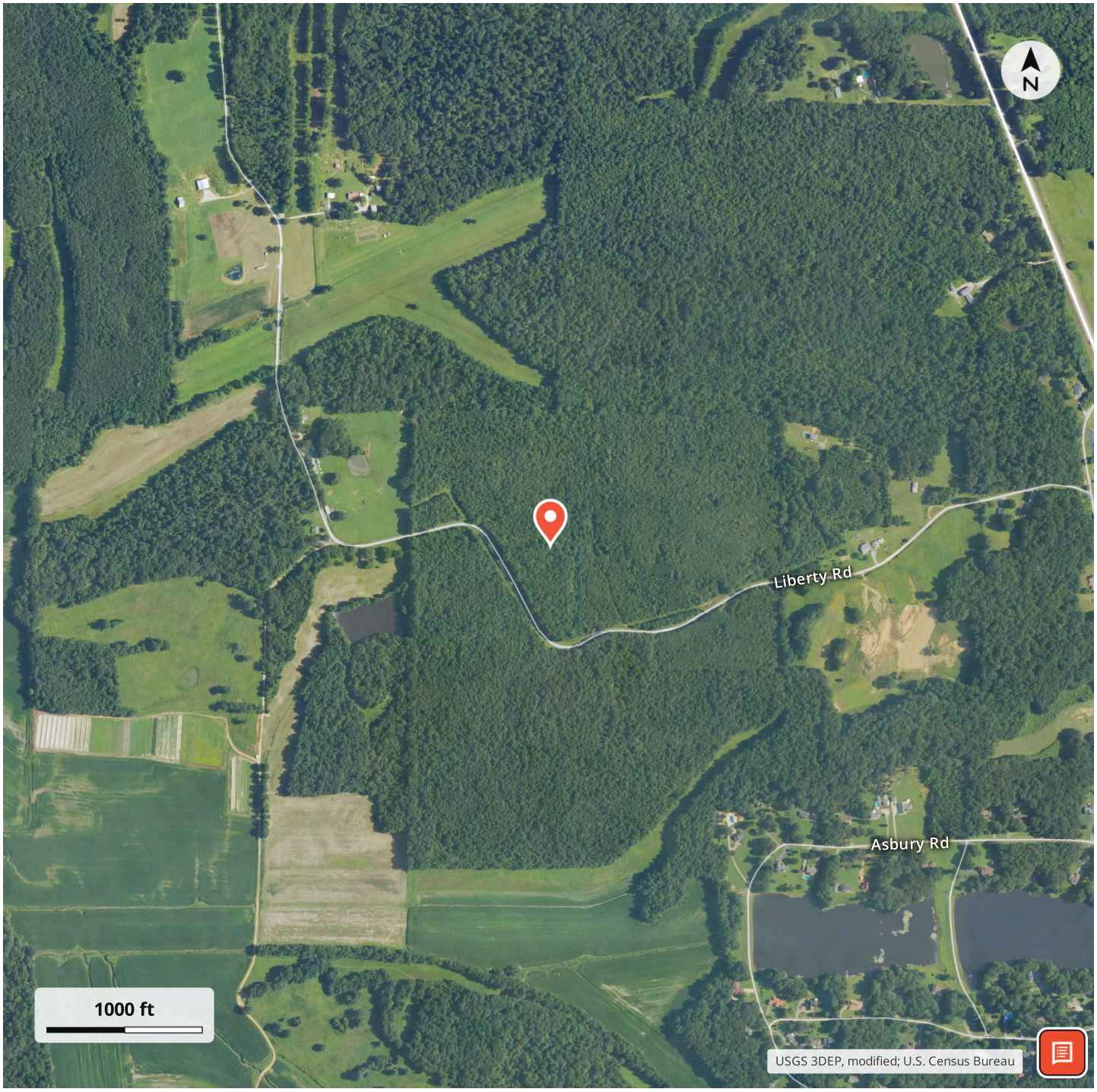
N
Liberty Rd
Asbury Rd
1000 ft
USGS 3DEP, modified; U.S. Census Bureau

Aerial Map

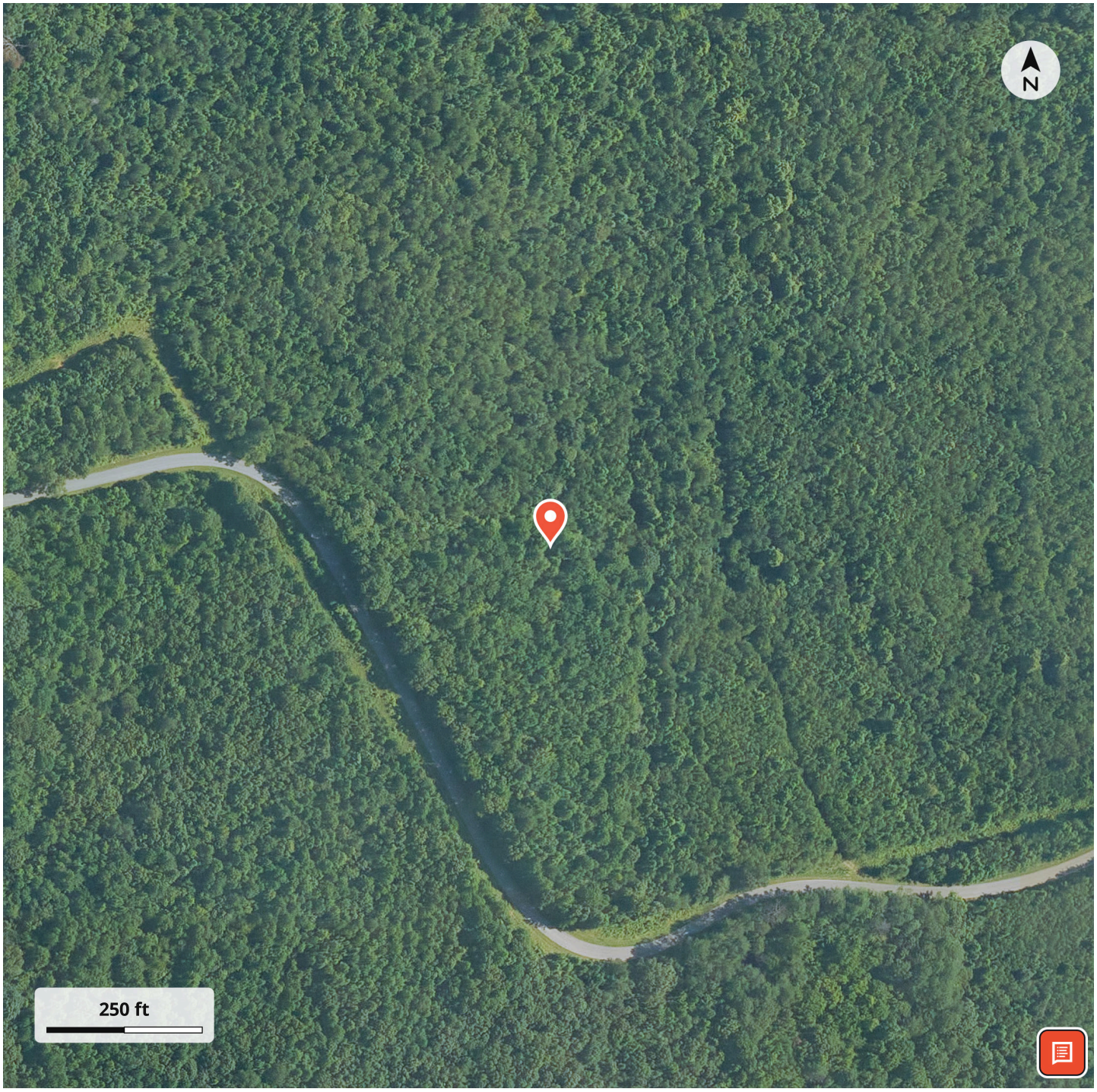

LISTING REPRESENTATIVE

For more information contact:



Representative
Mark Driver

Mobile
(731) 967-2219

Email
mdriver@americas.land

City / State / Zip
Franklin, TN 37064

NOTES

NOTES

DISCLAIMERS

DISCLAIMER: The data displayed and relating to real estate for sale on this website is obtained from public records and/or MLS feeds from the local jurisdiction in which the applicable property is located. As America's Land Partners cannot guarantee that all public records and MLS data is accurate and error-free, it is important that you contact your agent directly in order to obtain the most up-to-date information available. All information deemed reliable but not guaranteed and should be independently verified. All properties are subject to prior sale, change or withdrawal. Neither listing broker(s) nor America's Land Partner's shall be responsible for any typographical errors, misinformation, misprints and shall be held totally harmless.

COOPERATING BROKER COMPENSATION: Please contact Listing Agent/Broker for terms of cooperating Buyer Broker compensation. Terms of compensation, if any, shall be ascertained by cooperating brokers before beginning efforts to accept the offer of cooperation. Buyer's Agents/Brokers must be identified, by Buyers and/or their Brokers/Agents, on the first contact with Listing Broker/Agents to receive compensation. Otherwise, compensation will be at the sole discretion of the Seller, Broker, and America's Land Partners.

Real Estate Commissions and Cooperating Broker Compensation, if any, are fully negotiable and is not fixed or controlled by law, by America's Land Partners (or any division/trade name/DBA of), or its Agents/Brokers.

America's Land Partners
PO Box 1707
Mabank, TX 75147
(800) 560-4143
https://americas.land/