

PLAT OF SURVEY
SHOWING
PART OF THE
J. S. IRVINE SUR. A - 247
KAUFMAN COUNTY, TEXAS

This survey meets the requirements of the General Rules of Procedures and Practices as defined by the Texas Board of Professional and Surveying Engineers.

This survey was performed for the benefit of Kelly Van Dyck. Use of the said survey by any other person or for any other purposes is prohibited and the undersigned is not responsible for any loss resulting therefrom.

GIVEN UNDER MY HAND AND SEAL
ON the 7th day of May, 2012

NOTE: PLAT VOID IF NOT SIGNED IN BLUE

G751

GREG S. JERNEN R. P. C. S. NO 5244
Copyright 2012 All rights reserved
Statewide Surveying Service

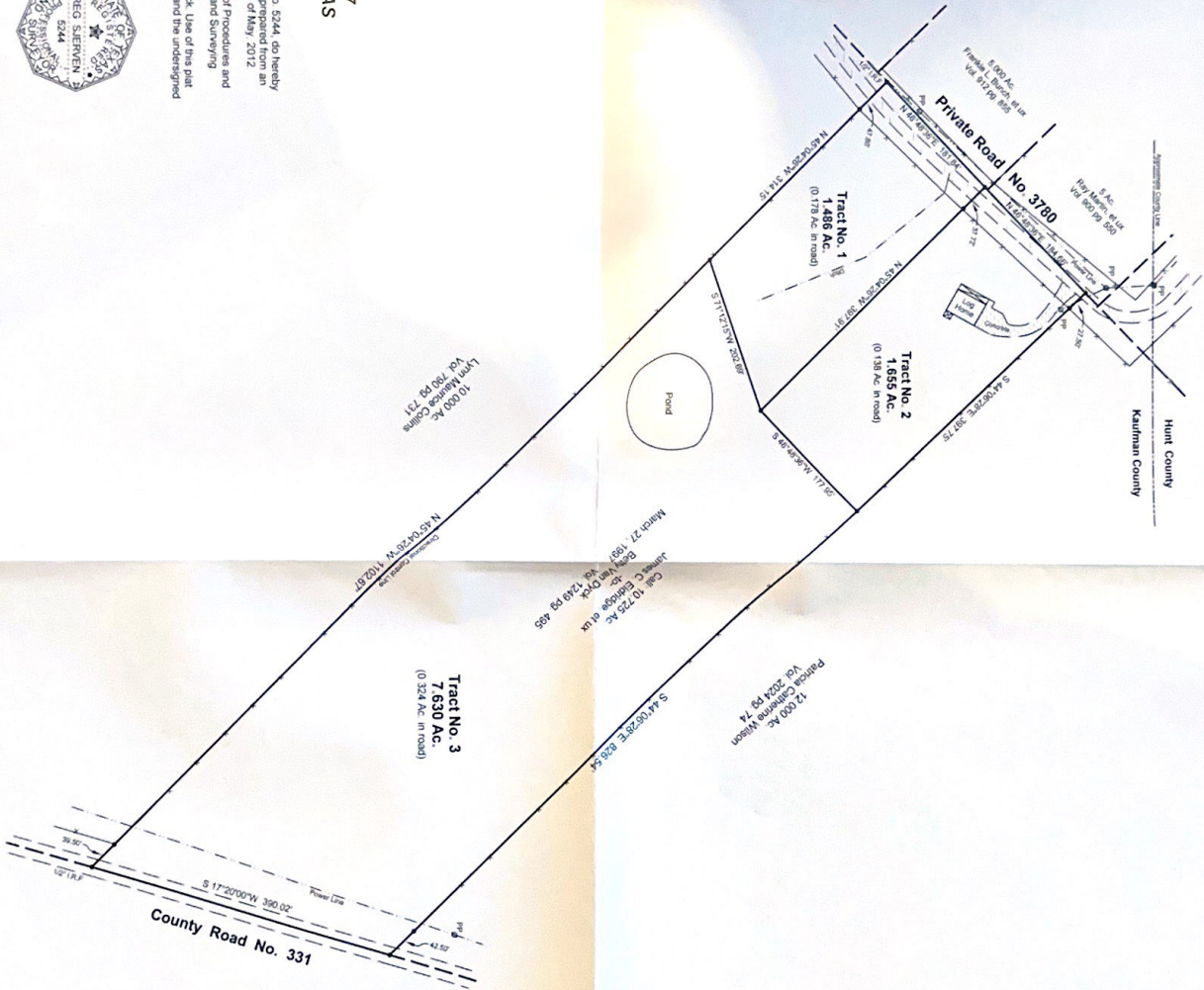

SCALE 1" = 100'
"••" Denotes 3/8" Iron rod set
unless otherwise noted.

**Statewide
Surveying
Service**

208 N. Washington St.
Kaufman, TX 75142
972-962-6481

52674 ZAK Jn 3369