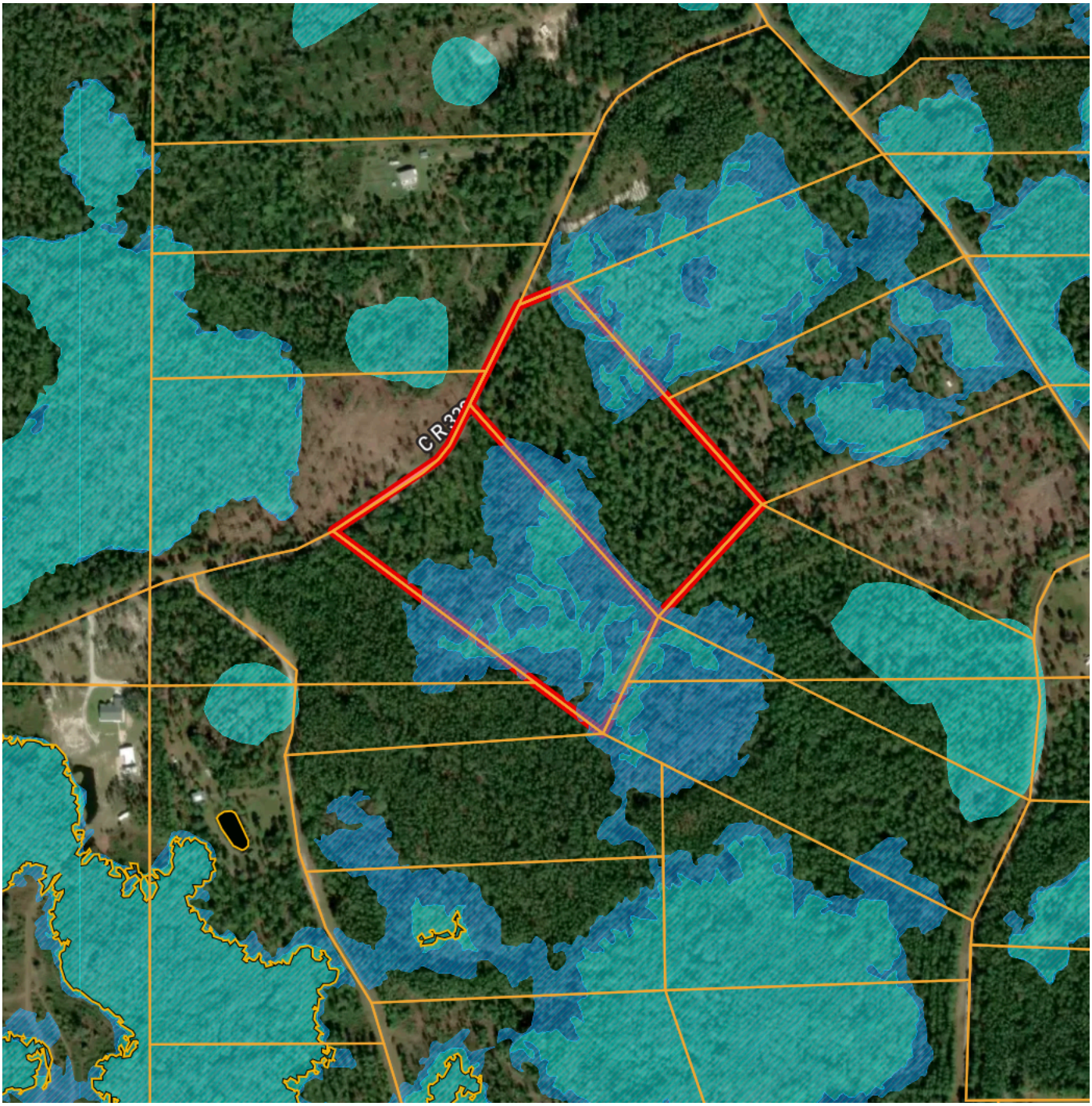
CR 32