

# 1710 Roberts Chapel Road, Goldston

**\$225,000**

**17.643 Acres**



## Unrestricted Large Acreage Tract

Seclusion, privacy and quiet among the pines. Plan your personal homestead/equestrian paradise and put your personality on this mini farm site. Unrestricted acreage.

- Price: \$225,000
- 17.643 Acres
- Unrestricted



**Eric Andrews, ALC**

919-542-0523

eric@ericandrewsrealtor.com

73 Hillsboro Street (PO Box 1400)

Pittsboro, NC 27312

919-548-1014 Txt

**REALTY WORLD**  
CAROLINA PROPERTIES



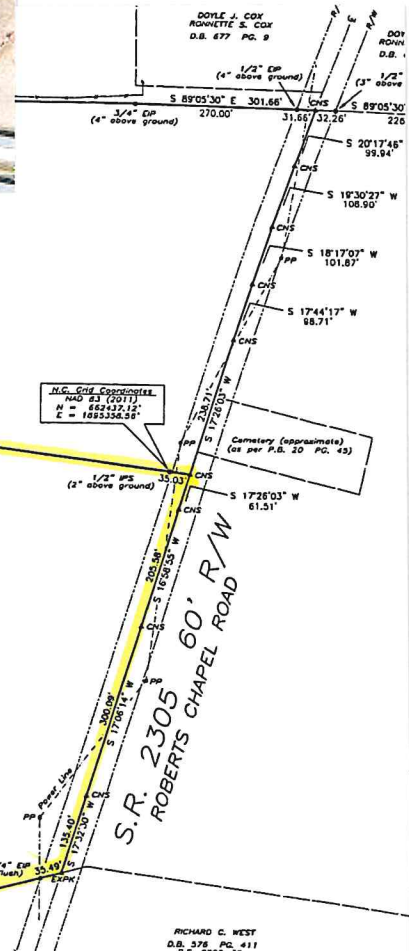

Implementation of a Minor Subdivision or an individual multiphase subdivision exceeding 20,000 square feet of land in conformity with Section 185.043(2) (d) and (e) and 185.043(3) (d) and (e) of the Crain County Ordinance.

This map was drawn under land GPS survey made under using information was used coordinates used:

Chris A
6-2-17
210 (223)
11-17-2021
254 81 (2011)
# of lots: 2023 (2023)
132
0.0002111
U.S. Survey Feet

PLAT BEING EXEMPT FROM REGULATIONS

AND THE OWNER(S) described herein and I from the Subdivision hereby by definition.

2022

print and Title

ENG EXEMPT REGULATIONS

shown and described Subdivision Regulations

2022

and Representatives

If Surveyor No. 1-2507, certify said title.

A subdivision of land within the area of a plat has an ordinance that requires parcels of land in each portion of a plat or multiphase subdivision that require parcels of land and does not change or supplement the plat or does not change or supplement the plat.

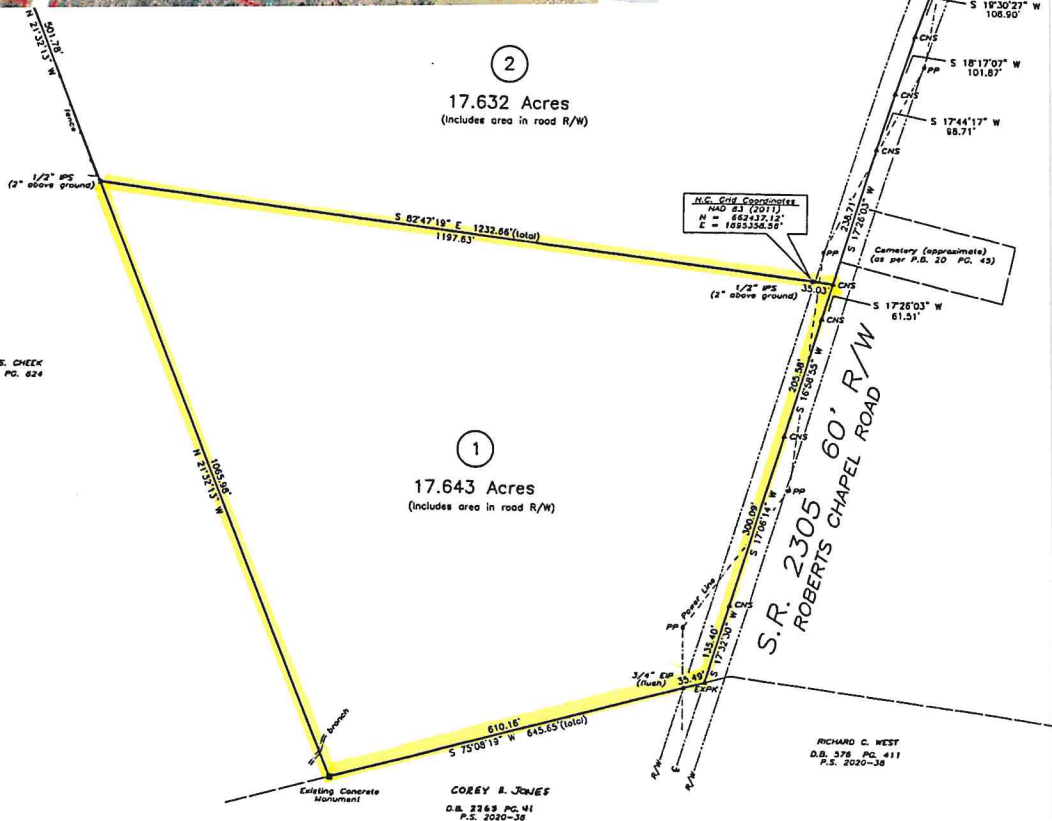

BARBARA S. CHECK  
D.B. 308 PG. 824

COREY A. JAMES  
D.B. 2263 PG. 41  
P.S. 2020-36

RICHARD C. WEST  
D.B. 378 PG. 411  
P.S. 2020-38